





1039

LEGEND:

-  DIVERSION POINT
-  CITY LIMITS
-  TWN/RANGE
-  URBAN GROWTH BOUNDARY
-  PLACE OF USE

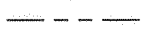

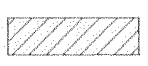
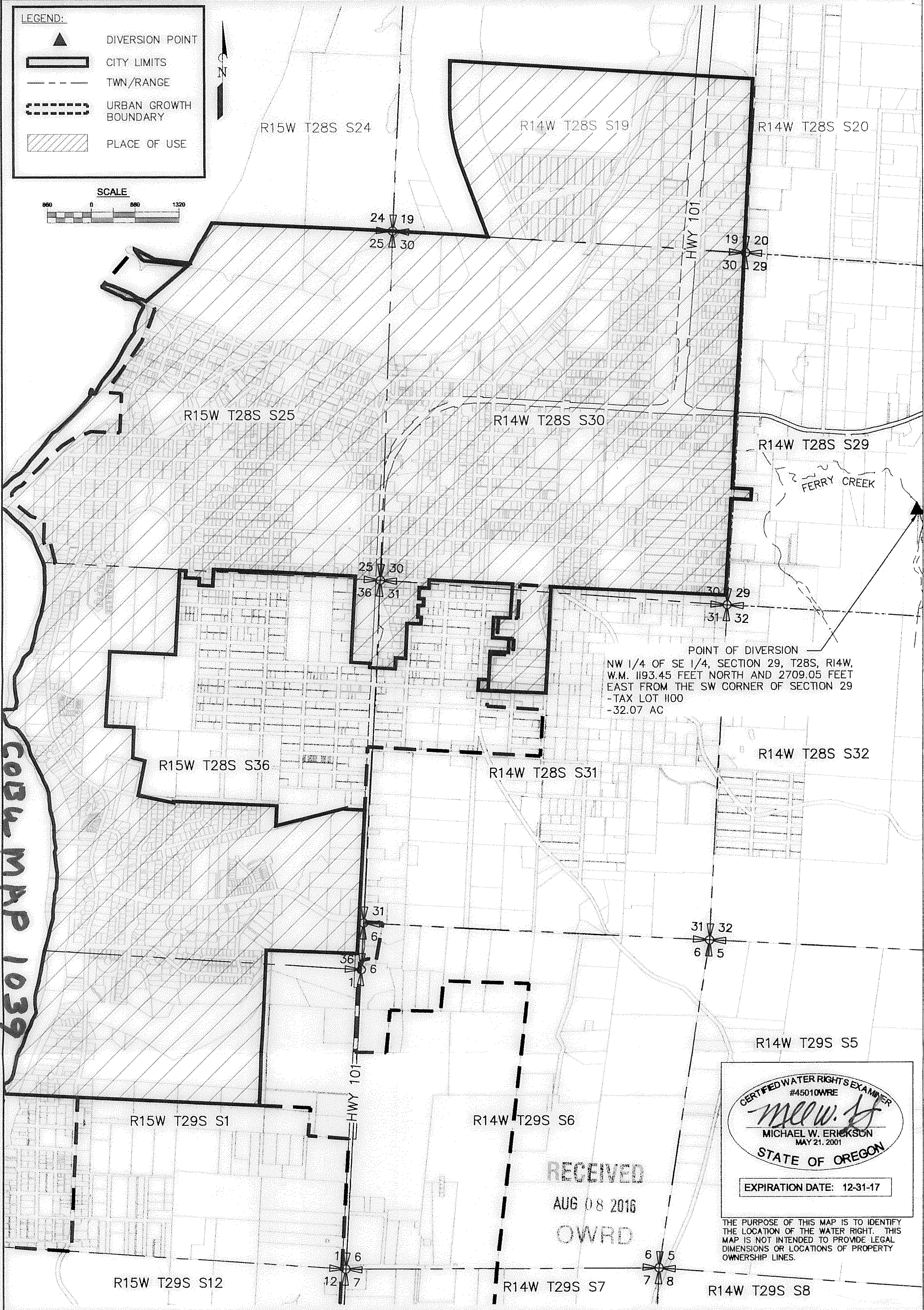
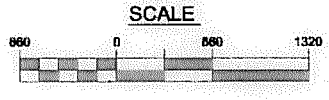
COBW MAP 1039

POINT OF DIVERSION
 NW 1/4 OF SE 1/4, SECTION 29, T28S, R14W,
 W.M. 1193.45 FEET NORTH AND 2709.05 FEET
 EAST FROM THE SW CORNER OF SECTION 29
 - TAX LOT 1100
 - 32.07 AC

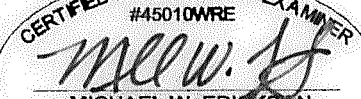
CERTIFIED WATER RIGHTS EXAMINER
 #45010WRE

 MICHAEL W. ERICKSON
 MAY 21, 2001
 STATE OF OREGON
 EXPIRATION DATE: 12-31-17

RECEIVED
 AUG 08 2016
 OWRD

THE PURPOSE OF THIS MAP IS TO IDENTIFY THE LOCATION OF THE WATER RIGHT. THIS MAP IS NOT INTENDED TO PROVIDE LEGAL DIMENSIONS OR LOCATIONS OF PROPERTY OWNERSHIP LINES.

THE DYER PARTNERSHIP ENGINEERS & PLANNERS DATE: AUG, 2016 PROJECT NO.: 101.00D	APPLICATION NO.: S-4982 PERMIT NO.: S-3011	CITY OF BANDON WATER RIGHTS CLAIM OF BENEFICIAL USE - PLACE OF USE	FIGURE NO. A
---	---	---	------------------------

1039

d:\dye2\h\dyer\part\AA\projects\101 Bandon\101.000-Water\101.000-CAD\dwg\Water Rights Maps\101.000 - Bandon Point Of Diversion.dwg, 8/4/2016 3:14:46 PM

LEGEND

- PROPERTY LINE
- - - TOWNSHIP LINE
- ▲ POINT OF DIVERSION
- EXISTING WATER TREATMENT FACILITY
- EXISTING PUMP STATION
- - - EXISTING CREEK
- - - EXISTING POND
- - - EXISTING FISH HATCHERY TANKS
- ▨ PLACE OF USE
- - - EXISTING RAW WATER PIPE
- ^ FLOW ARROW

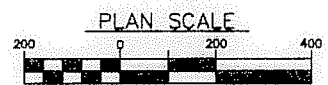
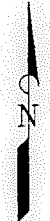

NW ¼ OF SE ¼, SEC 29, T28S, R14W, W.M. T.L. 1100 COOS COUNTY, OREGON

CERTIFIED WATER RIGHTS EXAMINER
 #45010WRE

 MICHAEL W. ERICKSON
 MAY 21, 2001
 STATE OF OREGON
 EXPIRATION DATE: 12-31-17

THE PURPOSE OF THIS MAP IS TO IDENTIFY THE LOCATION OF THE WATER RIGHT. THIS MAP IS NOT INTENDED TO PROVIDE LEGAL DIMENSIONS OR LOCATIONS OF PROPERTY OWNERSHIP LINES.

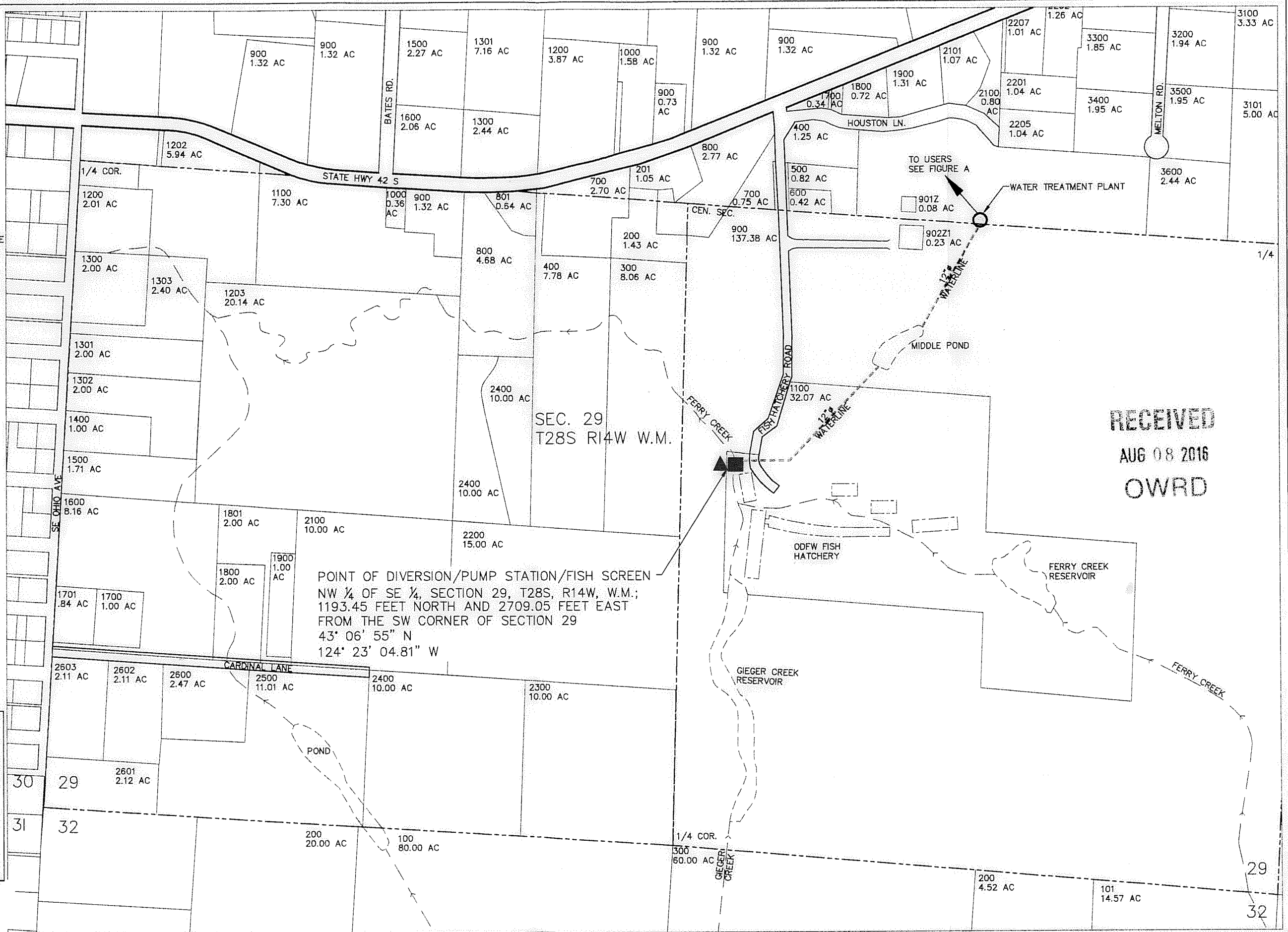

RECEIVED
AUG 08 2016
OWRD

THE DYER PARTNERSHIP
ENGINEERS & PLANNERS

DATE: AUG, 2016

PROJECT NO.: 101.000

APPLICATION NO.: S-4982

PERMIT NO.: S-3011

CITY OF BANDON WATER RIGHTS - EXISTING
CLAIM OF BENEFICIAL USE - POINT OF DIVERSION

COB4 MAP 1039

FIGURE NO.
B