

CLAIM OF BENEFICIAL USE MAP FOR RITTER RANCH

SECTION 32, TOWNSHIP 37 SOUTH RANGE 11 EAST,
SECTION 5, TOWNSHIP 38 SOUTH RANGE 11 EAST,
KLAMATH COUNTY, OREGON

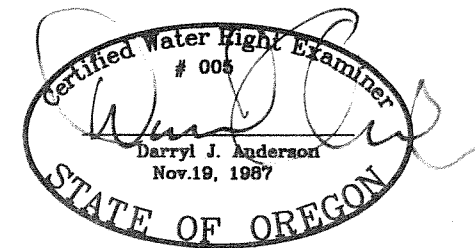

RENEWAL 12/31/07

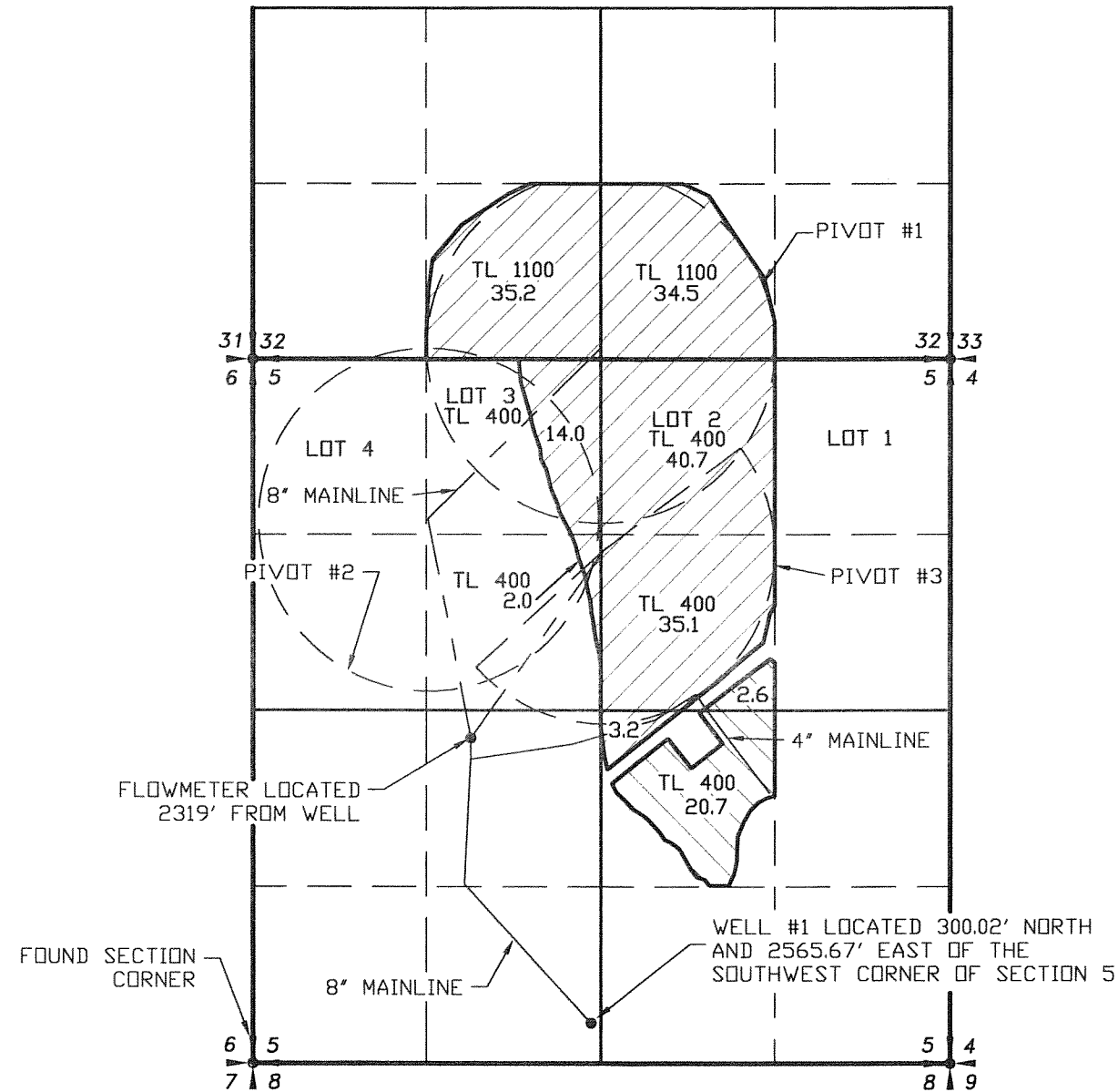
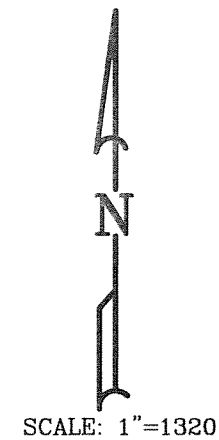

LEGEND

- SECTION LINE
- 1/4 SECTION LINE
- 1/16 SECTION LINE
- IRRIGATION MAIN LINE
- PRIMARY
- SUPPLEMENTAL

APPLICATION NO. G-12769
PERMIT NO. G-13178

RECEIVED

AUG 09 2007

WATER RESOURCES DEPT.
SALEM, OREGON

COBU MAP # 0279

NOTE:
PREPARATION OF THIS MAP IS FOR IDENTIFYING PROPOSED
WATER RIGHTS ONLY. IT HAS NO INTENT TO PROVIDE
LOCATIONS OR DIMENSIONS OF PROPERTY BOUNDARIES.

REVISION	BY

**ANDERSON ENGINEERING
AND SURVEYING, INC.**
P.O. BOX 28
LAKEVIEW, OREGON
97630 (541)
947-4407 FAX
947-2321

FOR:
RITTER RANCH
28100 RITTER ROAD
BONANZA, OR 97623
(541) 545-8844

**CLAIM OF BENEFICIAL USE
APPLICATION NO. G-12769
PERMIT NO. G-13178**

DATE:	6/14/2007
SCALE:	1"=1320'
DWG. BY:	R.C.
JOB:	2007-066
FILE:	2007-066
SHEET:	1 OF 1