

T.7S. R.4W. W.M.
POLK COUNTY

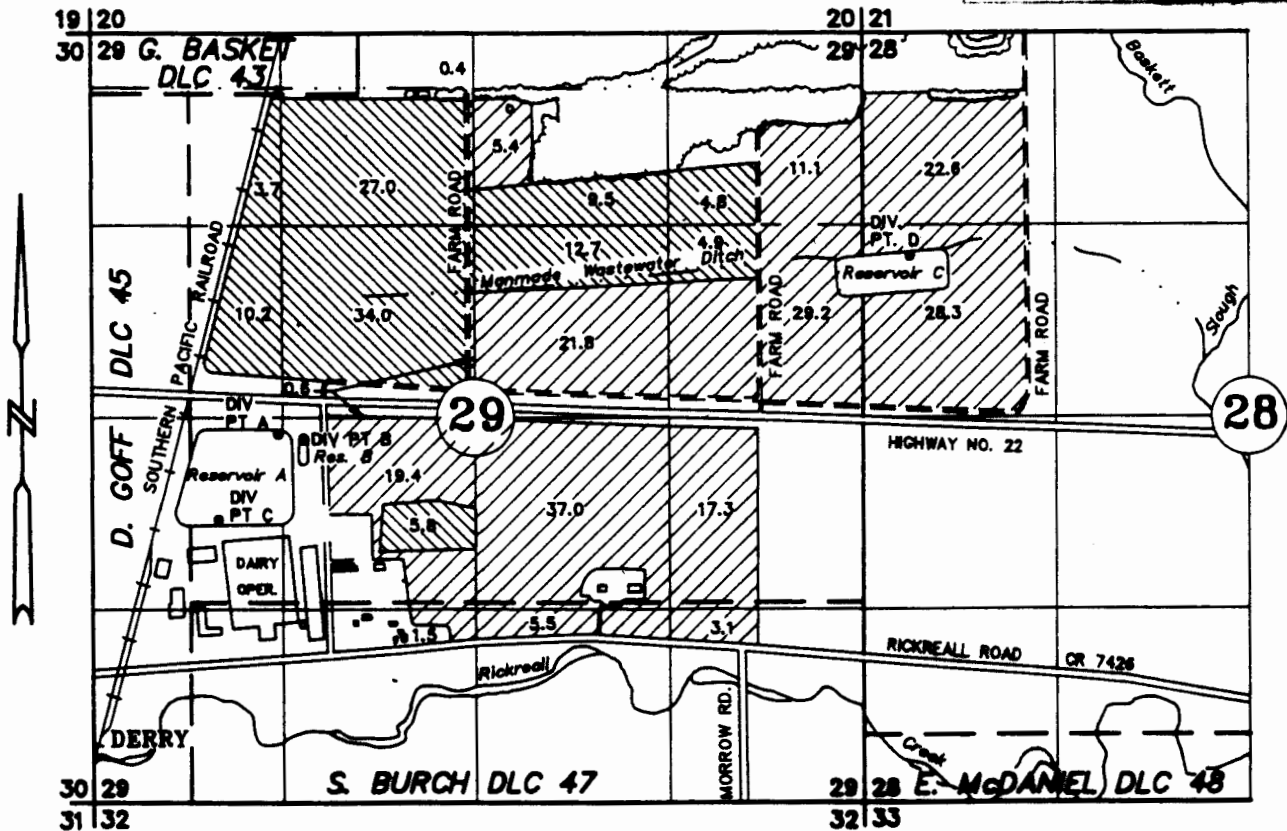

- DIV. PT. A: 1150' NORTH AND 625' EAST FROM NW COR OF S. BURCH DLC NO. 47
- DIV. PT. B: 1125' NORTH AND 775' EAST FROM NW COR OF S. BURCH DLC NO. 47
- DIV. PT. C: 550' NORTH AND 200' EAST FROM NW COR OF S. BURCH DLC NO. 47
- DIV. PT. D: 2400' NORTH AND 300' EAST FROM NE COR OF S. BURCH DLC NO. 47

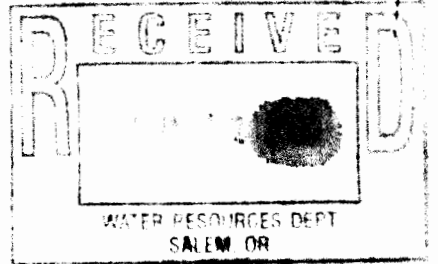
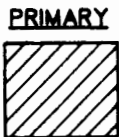

SUPPLEMENTAL

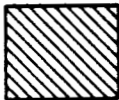

FINAL PROOF SURVEY

UNDER

Application No. R-80536
S-80537

Permit No. R-12122
S-53034

IN THE NAME OF

RICKREALL DAIRY, L.L.C.

APPLICATION NO.
T-2529 Irrig.
19183 Irrig.
48265 Irrig.
69936 Dairy Oper.

SEPTEMBER 13, 1999
SCALE 1" = 1320'



NOTE: This map is for the purpose of identifying the location of water rights and has no intent to dimension or locate property ownership lines.