

Township 6 South, Range 1 West, W.M.
Portions of Sections 10 and 15

DEC 4 1995

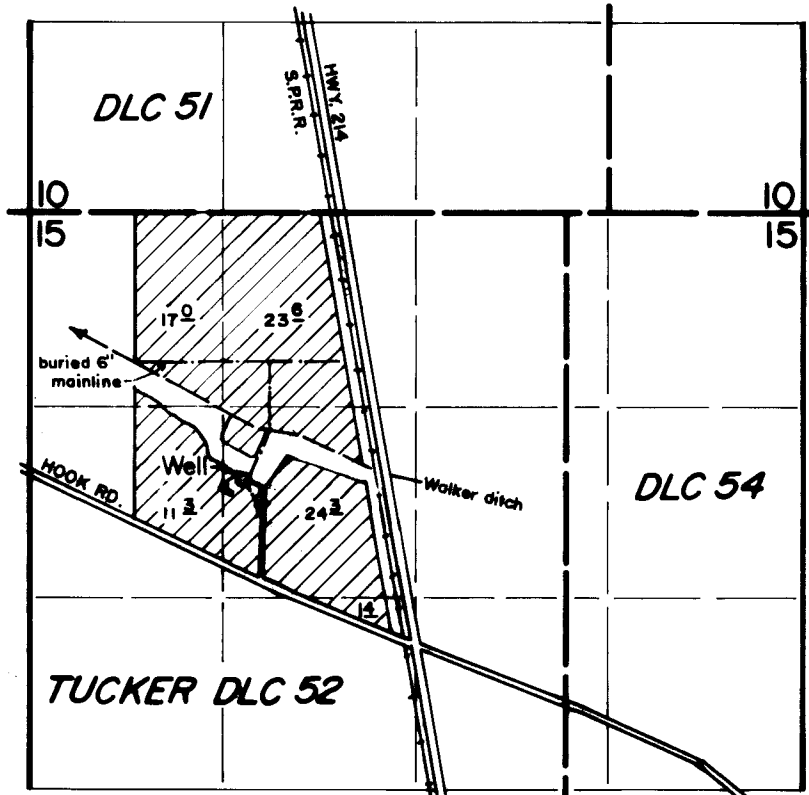

Well located 1840' S. and 3830' W. from the NE cor. Sec. 15

FINAL PROOF SURVEY
under
Appl. No. G-12393, Per. No. G-11711
in the name of
WILLIAM POEPPING
November 29, 1995

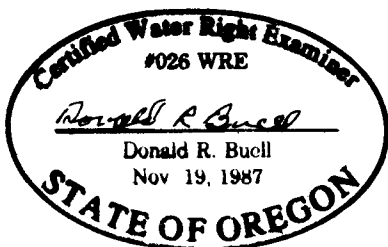

THIS MAP WAS PREPARED FOR THE PURPOSE OF IDENTIFYING THE LOCATION OF A WATER RIGHT ONLY AND IS NOT INTENDED TO PROVIDE LEGAL DIMENSIONS OR LOCATION OF PROPERTY OWNERSHIP LINES.