

WESLEY M. & LURENE G. WESTLUND
PLAT 1000
COLUMBIA COUNTY, OREGON

WELL IS N87°57'E 164' & S2°03'E
9' FROM NW CORNER OF NE 1/4 OF SE 1/4

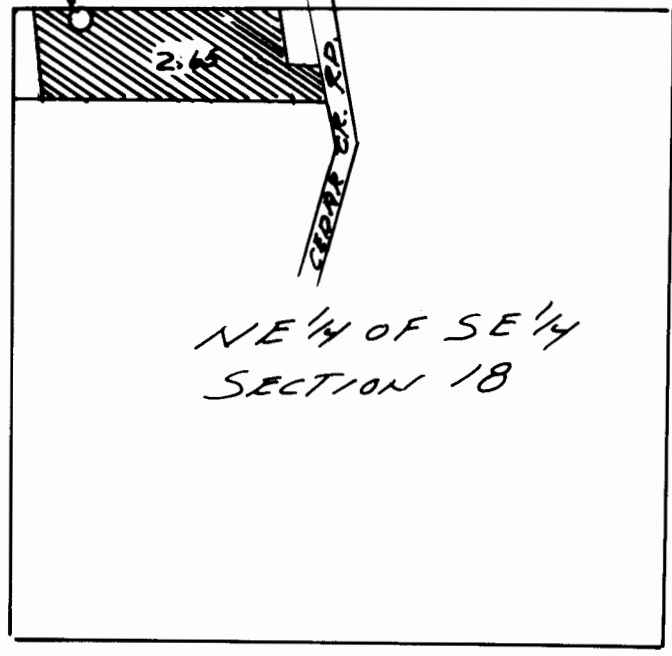

N
Z
SCALE 1" = 400'



FINAL PROOF SURVEY
APPLICATION NO. G 11944 PERMIT NO. G 11010
IN THE NAME OF
WESLEY M. & LURENE G. WESTLUND
SECTION 18 T 4N R 2W
COLUMBIA CO. ORE.
MAY 20 1992