

FINAL PROOF SURVEY MAP IN THE NAME OF
 MT. JEFFERSON FARMS, INC., Walter R. Miller
 T 10 S R 2 W, W.M.

4/4

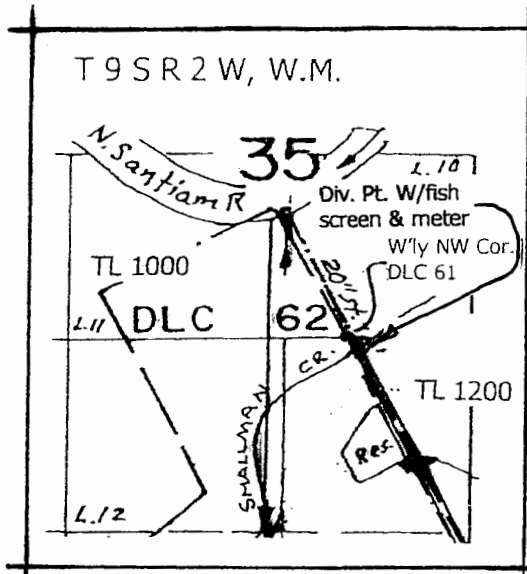

T-10117 (cert. 57883, 57884 & permit G-15178)

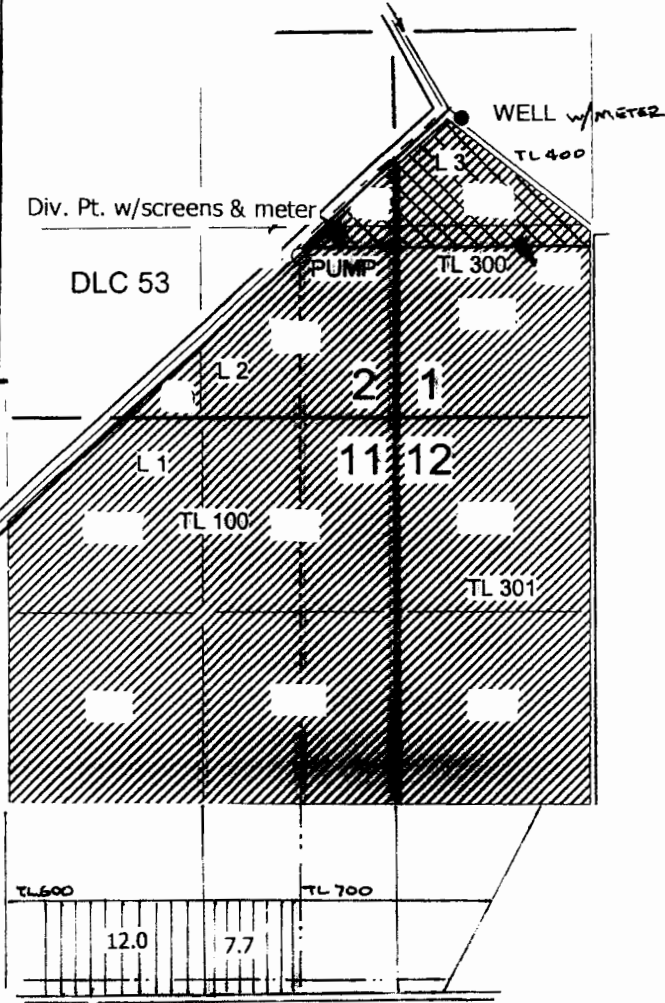
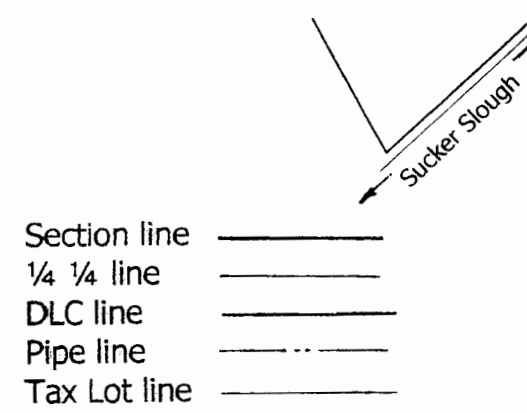
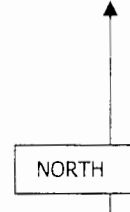

Smallman Cr. Div. Pt.: 50' S & 100' E from the Westerly NW corner DLC 61 T9S R2W
 Sucker Slough Div. Pt.: 1120' N & 650' W from the SE corner Sec. 2 T10S R2W

WELL: 80' S & 160' E from the SE corner DLC 53

Scale 1" = 1320'

This map is not intended to provide legal dimensions or locations of property ownership lines.

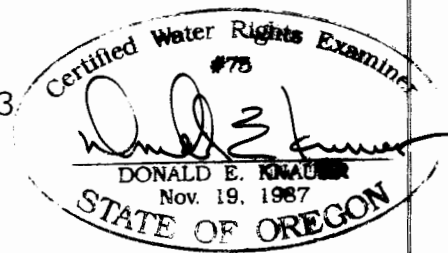

RENEWAL DATE: 6-30-2013

FINAL PROOF SURVEY MAP

T 10 S R 2 W, W.M.

Prepared for Mount Jefferson Farms Inc., Walter R. Miller
Application G-15463 Permit G-15178

RECEIVED
NOV 10 1987
WATER RESOURCES DEPT
SALEM, OREGON

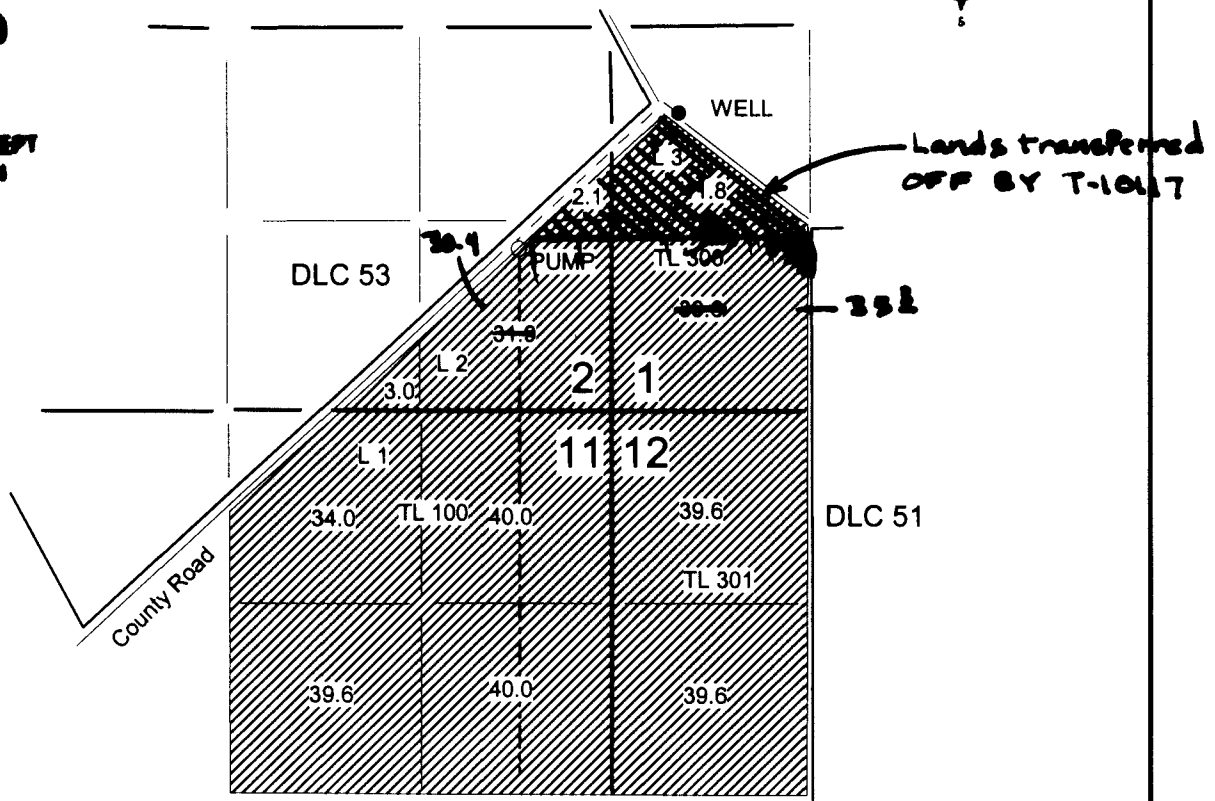

WELL: 80' S & 160' E from the SE Corner DLC 53

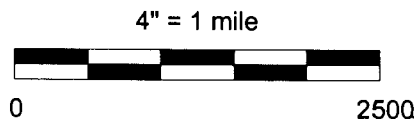

This map is for water right purposes only.

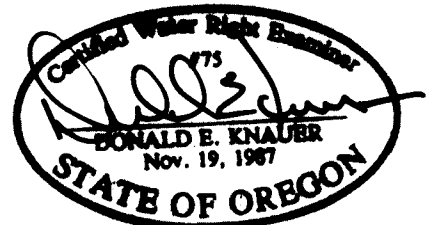

This map amended by WSD to account for T-1017.

9-28-87/
Woyz