

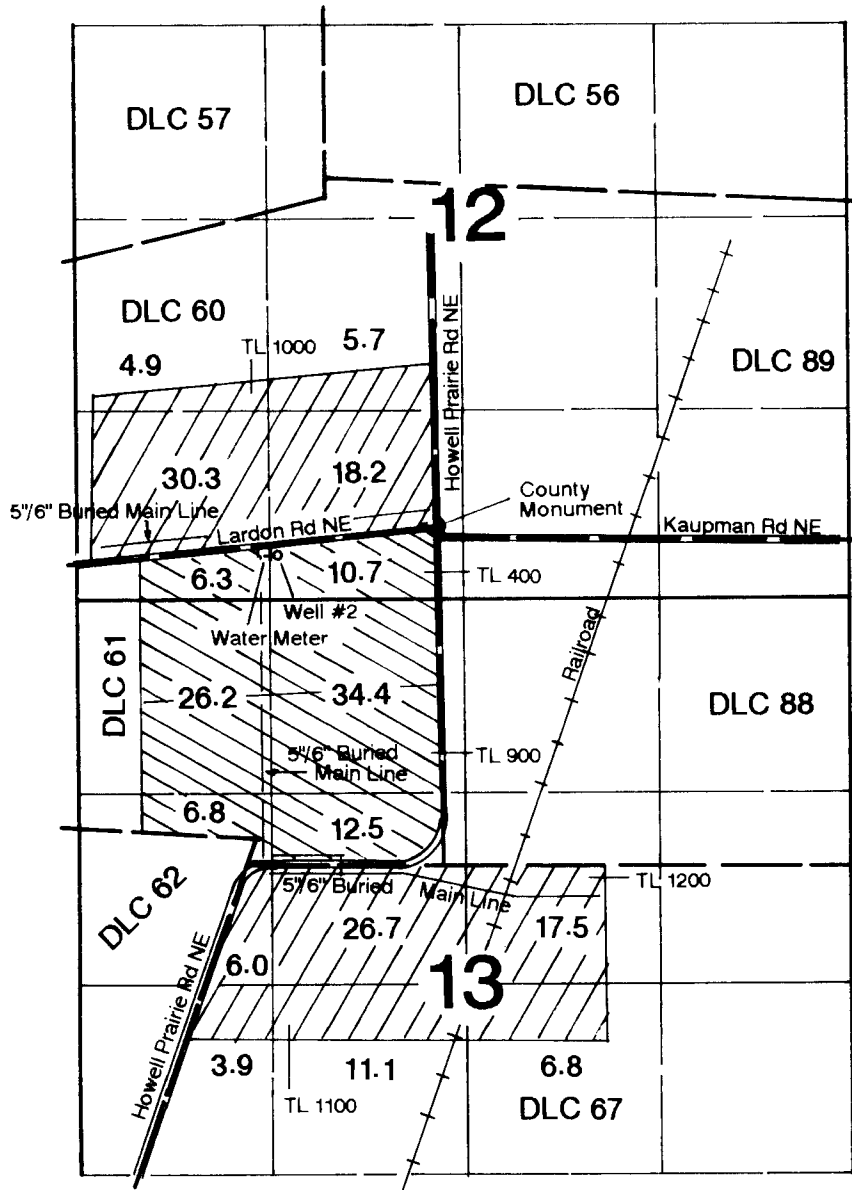

T.7S., R.2W., W.M.



**Lands Under Permit G-5436
 Add'l Water from Well #2
 to Bring to Full Duty**

**Primary Irrigation
 from Well #2**

Well #2 is located 138' S & 1080' W from the SE corner of DLC 60.

Claim of Beneficial Use

In the Name of

Stan Herr & Greg Herr

Application #: G-16539 Permit #: G-16144

Surveyed on October 7, 2010 by JM Schuette

This Map was Prepared for the Purpose of Identifying the Location of a Water Right Only and is Not Intended to Provide Legal Dimensions or Location of Property Ownership Lines.

JM Schuette
 JAMES M. SCHUETTE
 SURVEYOR
 STATE OF OREGON

EX-108 03-02