

FINAL PROOF SURVEY
 PORTION OF SECTION 31 IN TOWNSHIP 11 SOUTH
 RANGE 5W IN BENTON COUNTY, OR
 TAX LOT 1000
 FOR MARK S. deVOS
 WATER RIGHT APPLICATION NO. G15054 PERMIT NO. G13834

APRIL 2, 2011

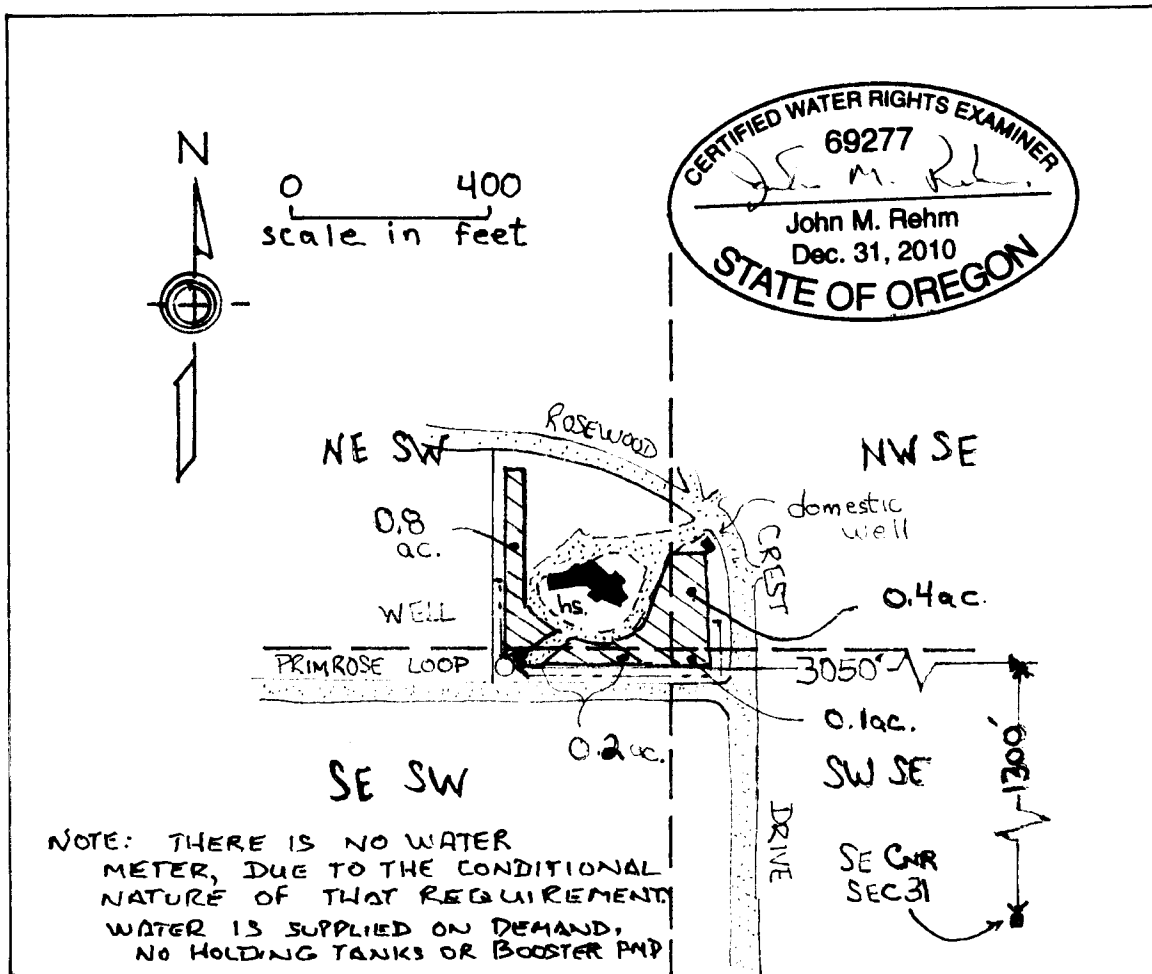

- Symbol Key:**
- SECTION CORNER
 - WELL
 - — — Qtr. Otr. boundary
 - Buried main line
 - ▨ Irrigated acreage
 - == Roads, PAVED/UNPAVED

LAND SURVEY NOTES:
 THIS WATER RIGHT IS ENTIRELY WITHIN DLC 58

THIS MAP WAS PREPARED FOR THE PURPOSE OF IDENTIFYING THE LOCATION OF A WATER RIGHT ONLY AND IS NOT INTENDED TO PROVIDE LEGAL DIMENSIONS OR LOCATION OF PROPERTY OWNERSHIP LINES.