

T. 27 S., R. 33 E., W.M.
HARNEY CO., ORE.

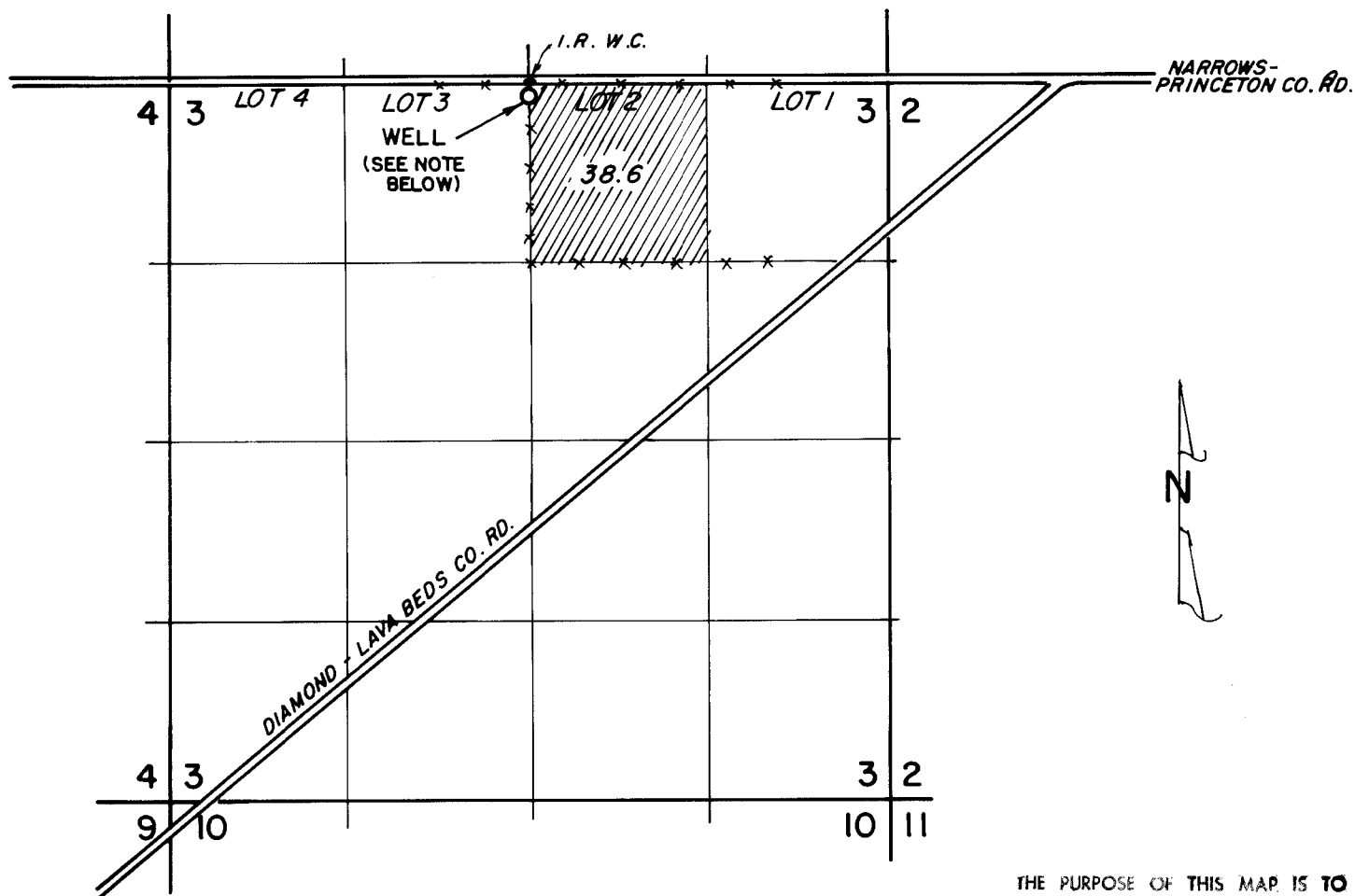

NOTE: WELL IS 94' S. & 19' ^E W. OF N1/4 COR. OF SEC. 3

THE PURPOSE OF THIS MAP IS TO IDENTIFY THE LOCATION OF THE WATER RIGHT, IT IS NOT INTENDED TO PROVIDE INFORMATION RELATIVE TO THE LOCATION OF PROPERTY OWNERSHIP.

	GORDON & JEAN ALDERTON		PRINCETON, OREGON
	FINAL PROOF SURVEY MAP		
	UNDER: APPLICATION NO. G-11871 PERMIT NO. G-11059		
	Scale: 1" = 1320'	Date: MAY 6, 1991	Job: 1119
Dsn: -	 M. A. PALMER & SONS, INC. ENGINEERING & SURVEYING 254 N. Alder - Box 61 Bums, Oregon 97720	Sht. No.	
Drn: CORK		<div style="border: 1px solid black; width: 50px; height: 20px; margin: 0 auto;"></div> of 1	
Ckd: "			

* Map revised by OWRD to correctly show measured distance MS/WPB 1-24-17