

T24S, R33E, SECTION 18

HARNEY COUNTY, OREGON

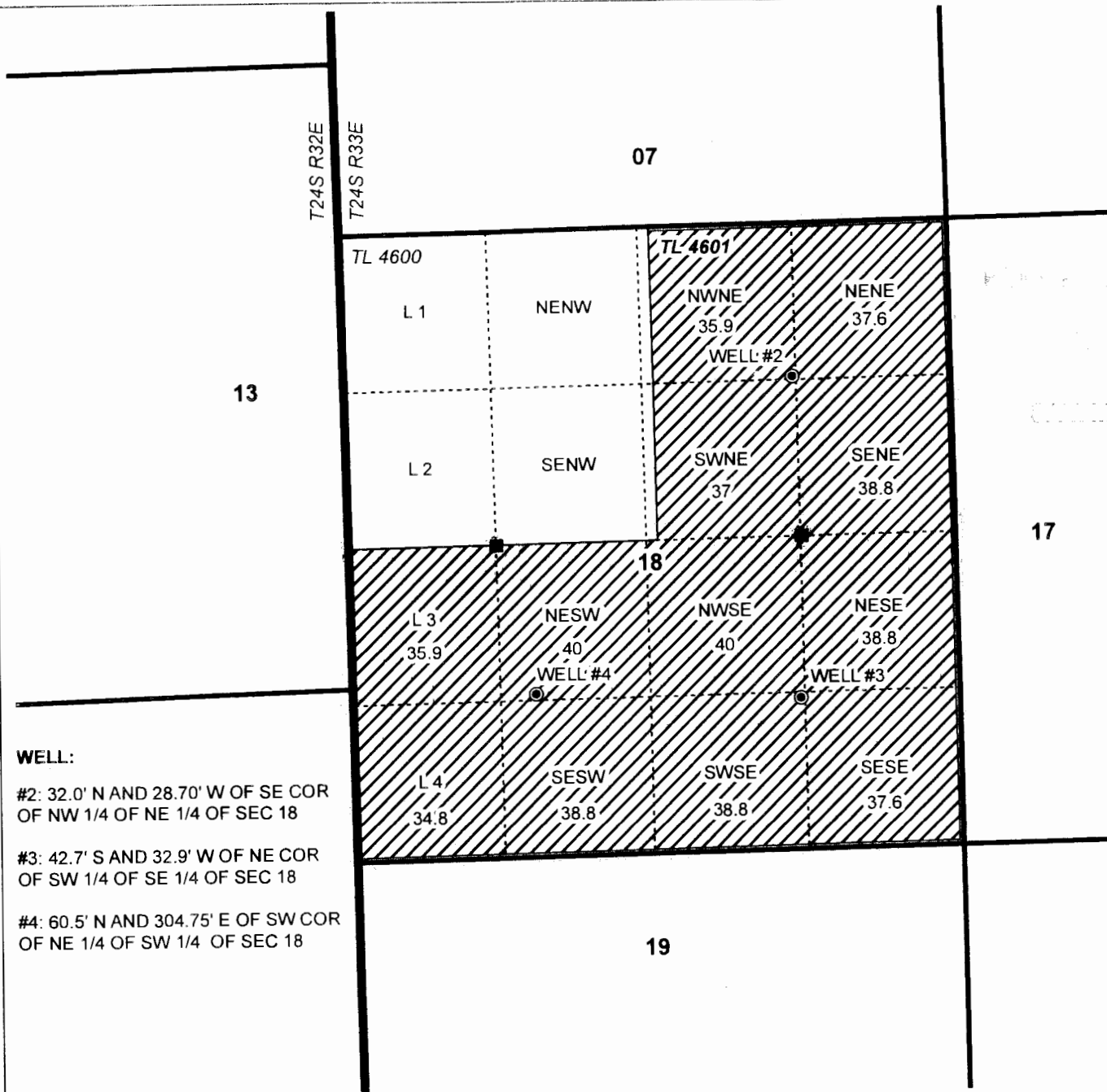







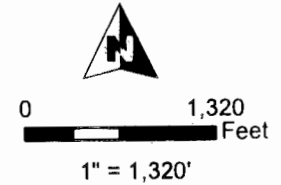

WELL:

#2: 32.0' N AND 28.70' W OF SE COR OF NW 1/4 OF NE 1/4 OF SEC 18

#3: 42.7' S AND 32.9' W OF NE COR OF SW 1/4 OF SE 1/4 OF SEC 18

#4: 60.5' N AND 304.75' E OF SW COR OF NE 1/4 OF SW 1/4 OF SEC 18



-  POI Irrigation
-  Township
-  Section
-  Quarter Quarter
-  Tax Lot
-  Well
-  Meter

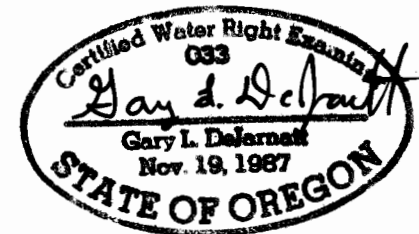

RENEWAL DATE 12/31/2017



CLAIM OF BENEFICIAL USE MAP
Matthew Stashin

NOTE: THIS MAP IS NOT INTENDED TO PROVIDE LEGAL DIMENSIONS OR LOCATIONS OF PROPERTY OWNERSHIP LINES.

WATER RIGHT SERVICES, LLC
 PO BOX 1830, BEND, OR 97709
 CCB# 197121 www.oregonwater.us
 541-389-2837 JOHNSHORT@USA.COM

AP G-7079

PERMIT G-17595

DEC 5, 2016

JOB 16007