

MAP TO ACCOMPANY
CLAIM OF BENEFICIAL USE
FOR APPLICATION G-15624
LOCATED IN SECTION 22
TOWNSHIP 41 SOUTH, RANGE 12
EAST, W.M.
KLAMATH COUNTY, OREGON

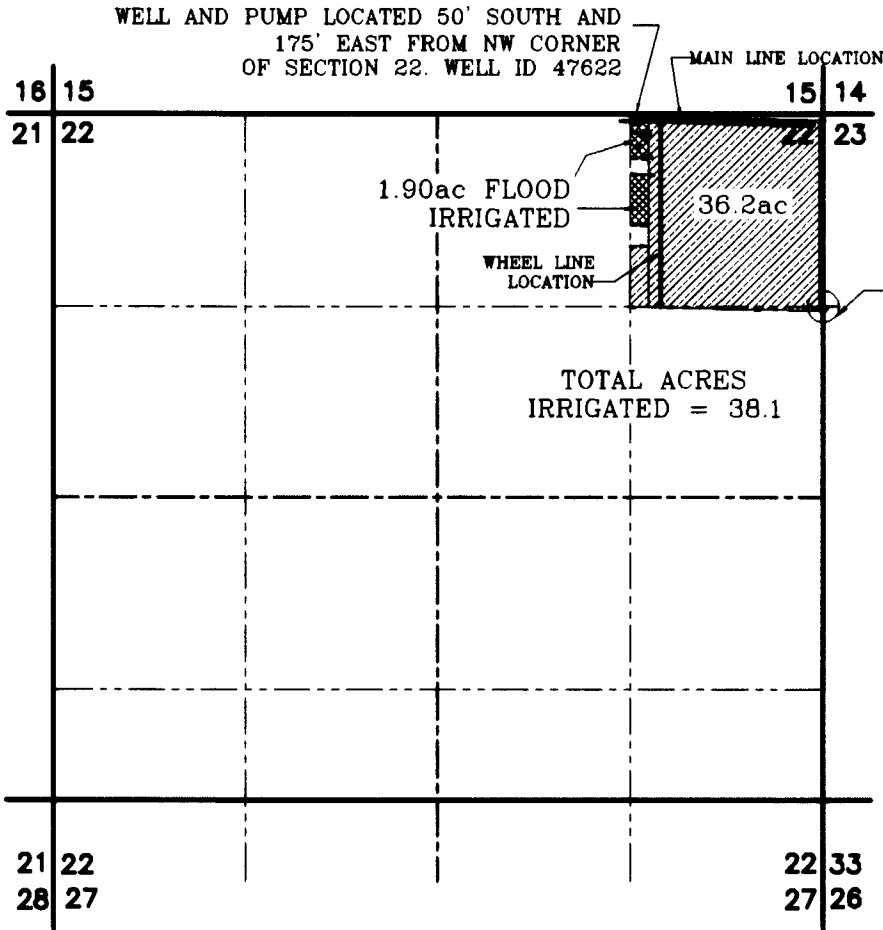

TOTAL ACRES
IRRIGATED = 38.1

FOUND 3" BRASS CAP
1/16 SECTION CORNER

RECEIVED
JAN 23 2004
WATER RESOURCES DEPT
SALEM, OREGON

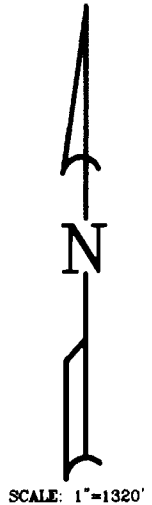

LEGEND

- SECTION LINE
- - - - - 1/4 SECTION LINE
- - - - - 1/16 SECTION LINE

 34.9 ACRES IRRIGATED WITH
WHEEL LINE UNDER PERMIT
NUMBER G-15161

 3.15 ACRES IRRIGATED BY
FLOOD MEANS UNDER
PERMIT NUMBER G-15161

NOTE: PREPARATION OF THIS MAP IS FOR IDENTIFYING PROPOSED
WATER RIGHTS ONLY. IT HAS NO INTENT TO PROVIDE LOCATIONS
OR DIMENSIONS OF PROPERTY BOUNDRIES.

APPLICATION NO. G-15624
PERMIT NO. G-15161

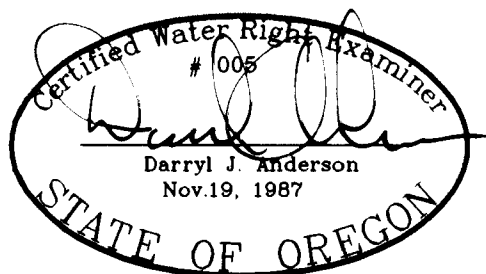

RENEWAL 12/31/2005

PREPARED FOR:
TED AND MARGARET DUARTE
32630 HWY 50
MALIN, OREGON 97632
(541) 723-4040

PREPARED BY:
ANDERSON ENGINEERING & SURVEYING, INC.
P.O. BOX 26 LAKVIEW, OREGON 97630 P.O. BOX 419 REDMOND, OREGON 97756
(541) 947-4407 (541) 923-4307
FAX 947-2321 FAX 923-4308

| | |
|---------------------|--------------------|
| DATE: NOVEMBER 2003 | DWG. FILE: 2003-52 |
| JOB NO.: 2003-52 | SHEET 1 OF 1 |