

FINAL PROOF

T.19S., R.44E., W.M.
TAX LOT No. 19-44B-3300

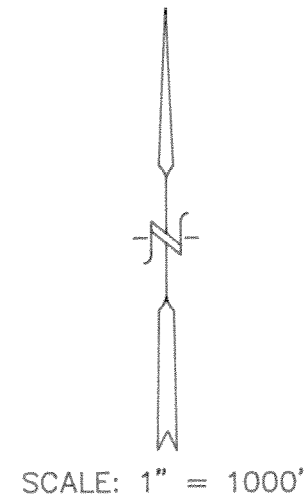
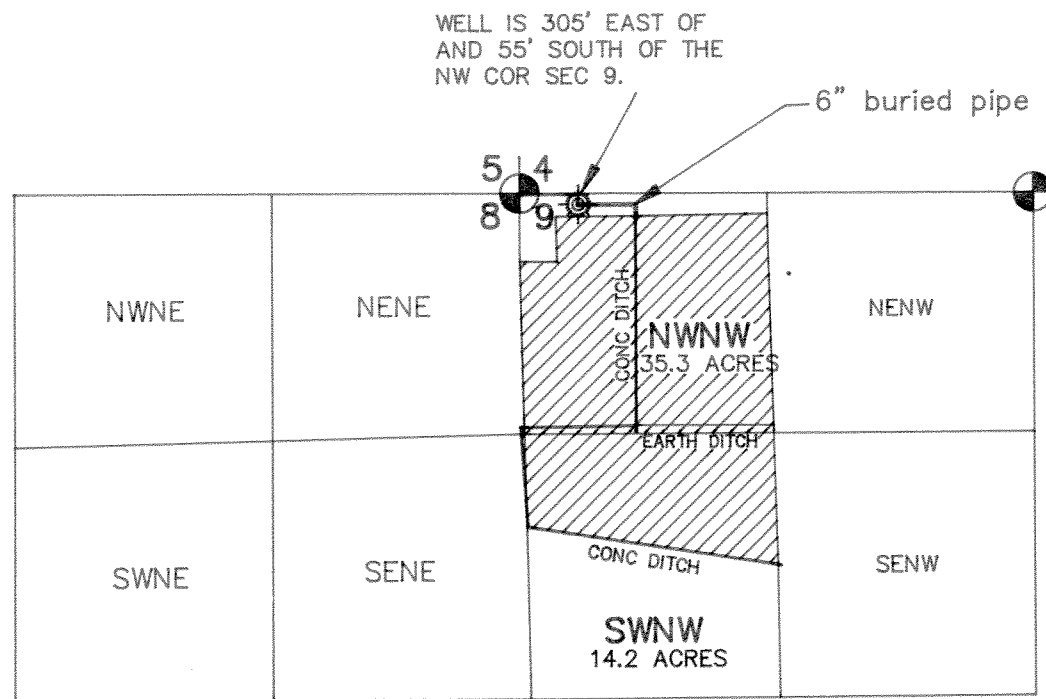

DISCLAIMER

I, ALBERT GASCHLER, HEREBY CERTIFY: THAT THIS MAP WAS MADE TO BE A PART OF THE APPLICATION FOR A FINAL PROOF OF PERMIT No. G-11723. SECTIONAL LINES SHOWN ARE APPROXIMATE AND THIS MAP IS NOT INTENDED FOR ANY OTHER USE AND DOES NOT GUARANTEE LAND OWNERSHIP.

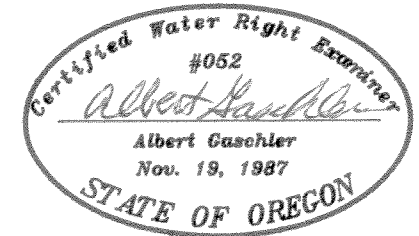

CERTIFICATE EXPIRES : 6-30-97

APPLICATION No.: G-13458

PERMIT No.: G-11723

EXISTING PERMITS : WARMSPRINGS IRRIG. DIST. CERT. No. 48051
UNDER PERMIT No. 4303

LEGEND

- GOVERNMENT CORNER
- WELL
- CONC. LINED DITCH
- EARTHEN DITCH
- SUPPLEMENTAL RIGHT

RECEIVED

DEC 14 1995
WATER RESOURCES DEPT.
SALEM, OREGON

WATER RIGHTS EXAMINERS FINAL PROOF MAP		
FOR : KATHRYN B. FIELDS		
GASCHLER & CUMMINGS		
CIVIL ENGINEERING - LAND SURVEYING - WATER RIGHTS P.O.BOX 412 / 786 SUNSET DR., 889-2101, ONTARIO, OREGON		
CHECKED BY:	DRAWN BY: BOB JR.	APPROVED BY:
DATE: 9-15-95	DRAWING No. WO1895 A665	REVISED:
SHEET OF	JOB No. WO-1895	REF: WO-4393