

TRANSFER APPLICATION MAP MAP 1 OF 2 TRANSFER FROM

CERTIFICATES: 35454, 43742, 49118, 49020, 61946 & 91507
Township 26 & 27 South, Range 6 West, W.M.
Douglas County, Oregon

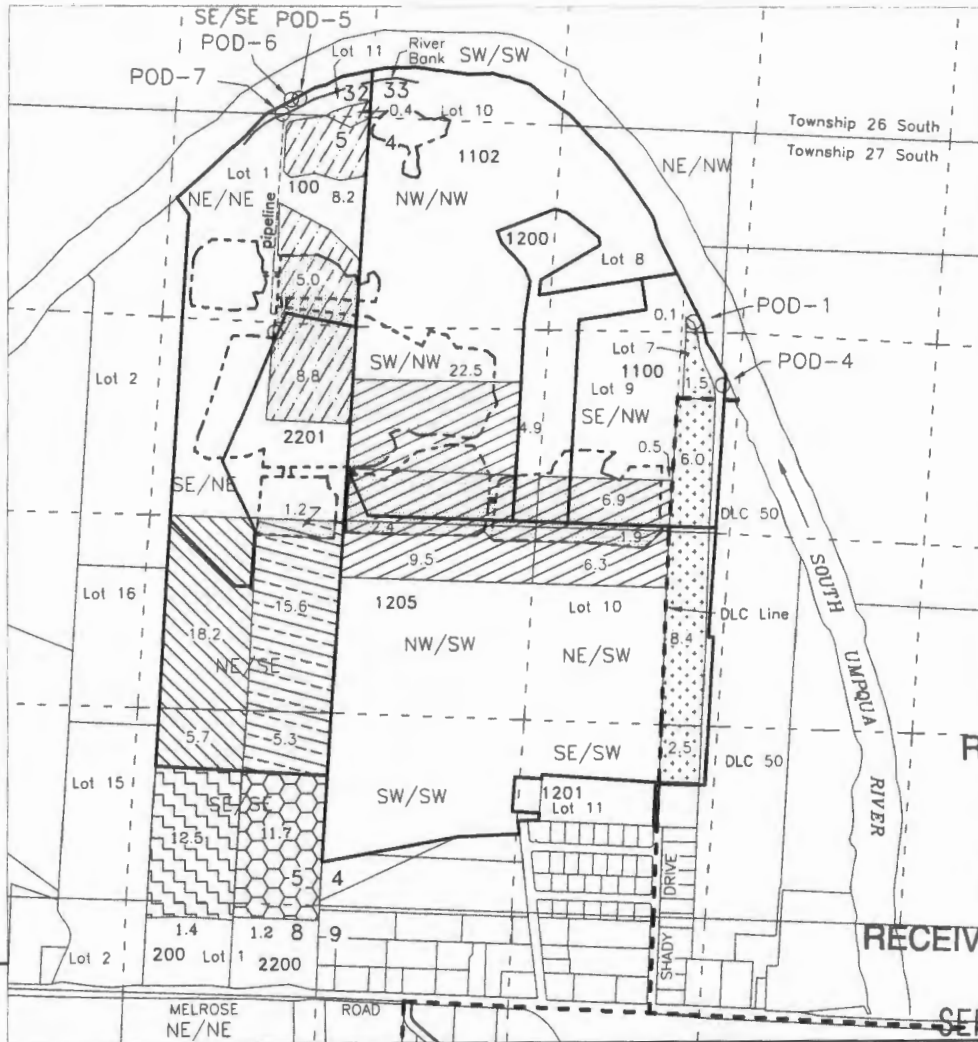

RECEIVED BY OWRD
SEP 19 2016

RECEIVED BY OWRD
SALEM, OR

Scale
310' 2016 1320'

For purpose of locating POD's, Cardinal directions are in reference from point of beginning extending along section or DLC boundary lines

APPLICANT

GUIDO LAND & EQUIPMENT CO., LLC
640 SHADY DRIVE
ROSEBURG, OR 97471

CALLAHAN RIDGE, LLC
& 640 SHADY DRIVE
ROSEBURG, OR 97471

SALEM, OR

POD #	TRANSFER		
	Use PI Use (A)POD	Rem. Right	APOD Only
○ 4	18.5		
○ 1	21.2	33.7	
○ 5	8.6	13.8	
○ 6	20.9	1.2	12.9
○ 7	23.9		13.9

AUTHORIZED POD

- POD-4 - Lot 7 (SE/NW) Section 4, 4330 ft. N. & 300 ft. E. from Interior corner on west boundary of McKinney DLC 50 (C-35454, C-91507)
- POD-1 - Lot 7 (NE/NW) Section 4, 1300 ft. S & 2380 ft. E. from the NW corner Section 4 (C-43742)
- POD-5 - SE/SE Section 32, 110 ft. N. & 490 ft. W. from the SE corner of Section 32 (C-49118)
- POD-6 - SE/SE Section 32, 100 ft. N. & 540 ft. W. from the SE corner of Section 32 (C-49020)
- POD-7 - Lot 1 (NE/NE) Section 5, 600 ft. W. from the NE corner Section 5 (C-61946)

TL-200 & 2200 { Guido Rentals, LLC
3077 Garden Valley Road
Roseburg, OR 97471

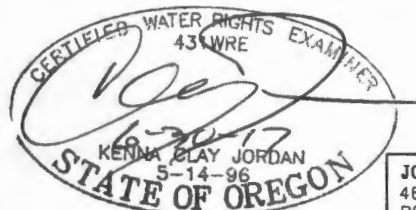

JORDAN ENGINEERING
460 JORDAN LANE
ROSEBURG, OR 97471
(541) 673-1931

Rev. 8/26/2014 n.e.d.
Rev. 4/8/2015 n.e.d.
Rev. 5/28/2015 n.e.d.
Rev. 8/11/2015 n.e.d.
Rev. 8/29/2016 n.e.d.
Rev. 8/3/2016 n.e.d.

This map is not intended to provide legal dimensions or locations of property ownership lines

Base Map: Douglas County GIS data with May 2014 Oregon Map aerial photo overlay for assumed best fit

Revised map T-12496
11/17/2016

TRANSFER APPLICATION MAP MAP 1 OF 2 TRANSFER FROM

FR

CERTIFICATES: 35454, 43742, 49118, 49020, 61946 & 91507

Township 26 & 27 South, Range 6 West, W.M.
Douglas County, Oregon

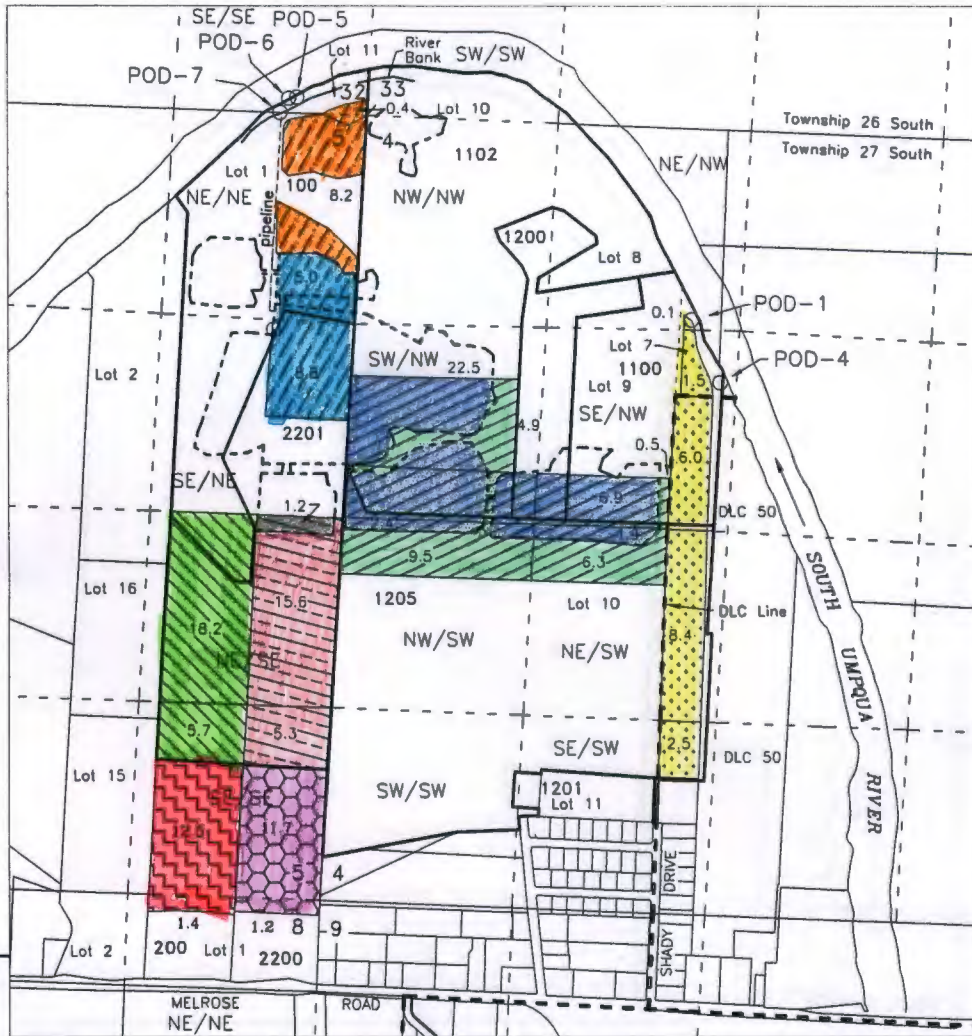

RECEIVED
NOV 28 2016
OWRD
 OREGON

For purpose of locating POD's, Cardinal directions are in reference from point of beginning extending along section or DLC boundary lines

Scale
1" = 1320'

POD #	TRANSFER			APOD Only	AUTHORIZED POD	TL-200 & 2200 { Guido Rentals, LLC 3077 Garden Valley Road Roseburg, OR 97471	
	Use PI Use (A)POD	Rem. Right	APOD Only				
04	18.5				POD-4 - Lot 7 (SE/NW) Section 4, 4330 ft. N. & 300 ft. E. from interior corner on west boundary of McKinney DLC 50 (C-35454, C-91507)		
01	21.2	33.7			POD-1 - Lot 7 (NE/NW) Section 4, 1315 ft. S & 2315 ft. E. from the NW corner Section 4 (C-43742)		
05	8.6	13.8			POD-5 - SE/SE Section 32, 110 ft. N. & 490 ft. W. from the SE corner of Section 32 (C-49118)		
06	20.9	12.2	12.9		POD-6 - SE/SE Section 32, 100 ft. N. & 540 ft. W. from the SE corner of Section 32 (C-49020)		
07	23.9		11.1		POD-7 - Lot 1 (NE/NE) Section 5, 600 ft. W. from the NE corner Section 5 (C-61946)		
APPLICANT GUIDO LAND & EQUIPMENT CO., LLC 640 SHADY DRIVE ROSEBURG, OR 97471					APPLICANT CALLAHAN RIDGE, LLC & 640 SHADY DRIVE ROSEBURG, OR 97471		
This map is not intended to provide legal dimensions or locations of property ownership lines					Base Map: Douglas County GIS data with May 2014 Oregon Map aerial photo overlay for assumed best fit		

NORTH

JORDAN ENGINEERING
 460 JORDAN LANE
 ROSEBURG, OR 97471
 (541) 673-1931

Rev. 8/26/2014 n.e.d.
 Rev. 4/6/2015 n.e.d.
 Rev. 5/26/2015 n.e.d.
 Rev. 8/11/2015 n.e.d.
 Rev. 6/29/2016 n.e.d.
 Rev. 8/3/2016 n.e.d.
 Rev. 11/17/2016 n.e.d.