

RECEIVED

FEB 21 1995

WATER RESOURCES DEPT
SALEM, OREGON

T.5S., R.3W., W.M.

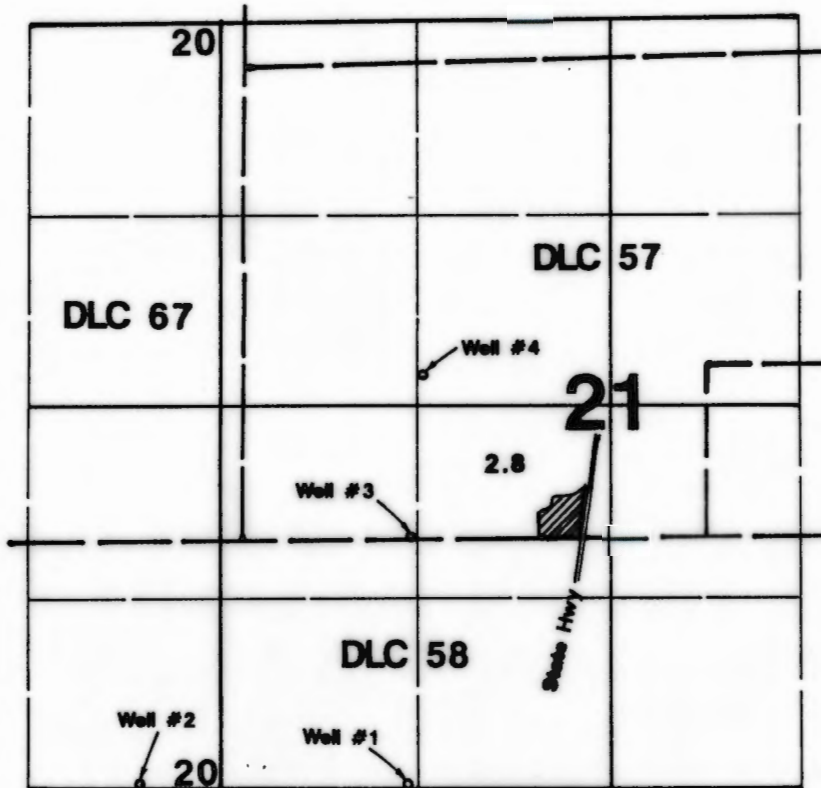

Well #1 located 10'N & 1300'E from SW. corner Section 21.
 Well #2 located 30'N & 540'W from SE corner Section 20.
 Well #3 located 870'S & 1340'W from center Section 21.
 Well #4 located 210'N & 1300'W from center Section 21.

Final Proof Survey

Application #G-12762 Permit #G-11631

In Name Of

Eugene Stockhoff

Surveyed on August 10, 1994 by Jim Grimm

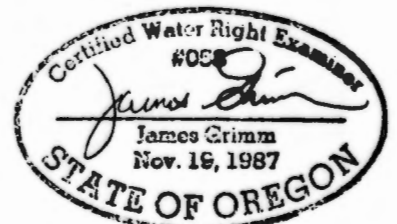

THIS MAP WAS PREPARED FOR THE PURPOSE OF IDENTIFYING THE LOCATION OF A WATER RIGHT ONLY AND IS NOT INTENDED TO PROVIDE LEGAL DIMENSIONS OR LOCATION OF PROPERTY OWNERSHIP LINES.