

RECEIVED

OCT 29 1993

WATER RESOURCES DEPT.  
SALEM, OREGON

# FINAL PROOF SURVEY

## SEC. 15, T.41S., R.13W., W.M.

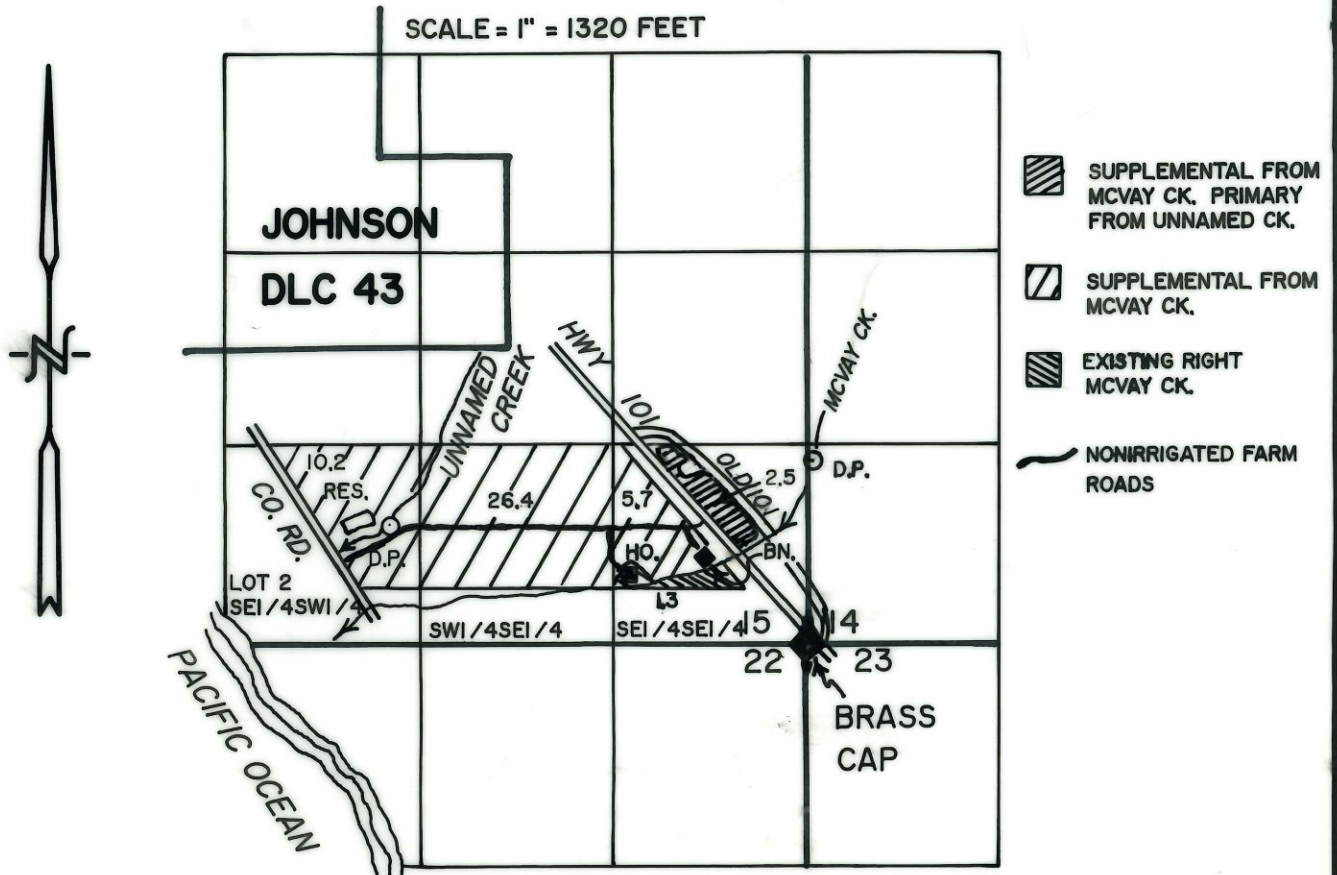

McVAY CK. DIV. LOC. 1280' N. & 40' E. OF SE CORNER OF SECTION 15.  
UNNAMED CK. DIV. LOC. 2830' W. & 770' N. OF SE CORNER OF SECTION 15.

APPLICATION NO. 69197 PERMIT NO. 50830  
IN THE NAME OF CAROL L. CROCKETT  
SURVEYED 6/89, 3/92 & 10/93 BY THOMAS J. HOWIE

THE PREPARATION OF THIS MAP IS FOR THE PURPOSE OF IDENTIFYING THE LOCATION OF A WATER RIGHT ONLY AND HAS NO INTENT TO PROVIDE DIMENSIONS OR THE LOCATION OF PROPERTY OWNERSHIP LINES.

HOWIE SURVEYING SERVICE  
P.O. BOX 853  
GOLD BEACH, OREGON 97444  
(503)  
247-7833  
P.L.S. 2235 - C.W.R.E. 070

