

FINAL PROOF SURVEY MAP
 T26S, R5W, WM
 SCALE 1" = 400'
 DOUGLAS COUNTY

Sheet 1 of 2

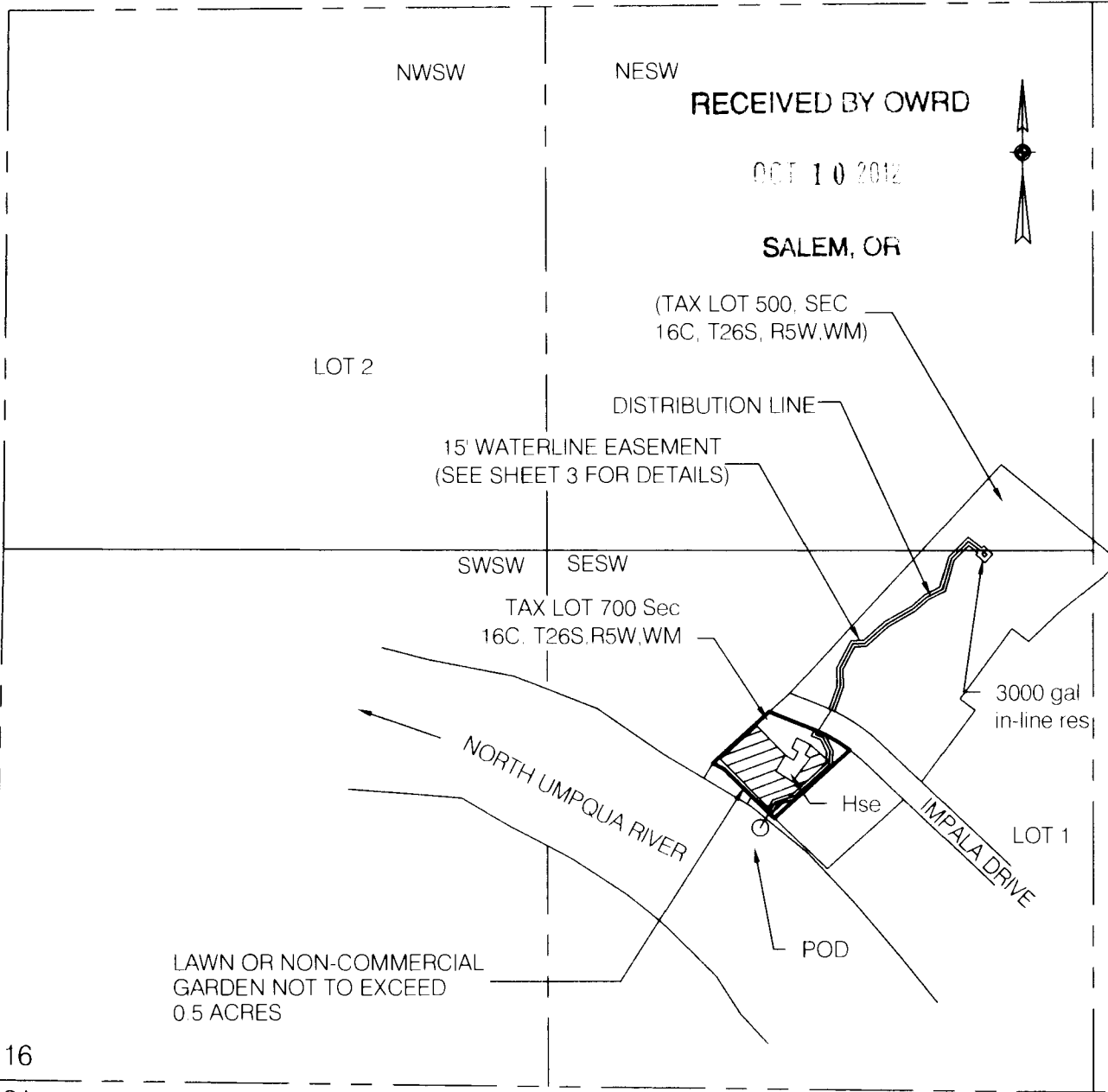

17 16

20 21

POD IS 610 FT N AND 1850 FT E FROM SW COR SEC 16

FINAL PROOF SURVEY

UNDER

Application No. S-87732 Permit No. S-54749

IN NAME OF
 Kenneth R. Carloni

Surveyed February 8, 2011 by M E Farr

MAP PREPARED FOR:
 KENNETH R. CARLONI
 300 IMPALA DRIVE
 ROSEBURG, OR 97470

MAP PREPARED BY:
 MAURICE E FARR, CWRE
 23811 105th St Ct E
 BUCKLEY, WA 98321

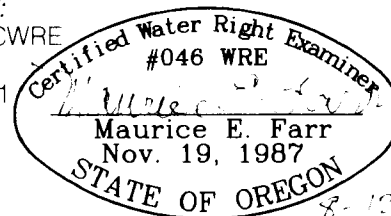

THIS IS A LOCATION MAP FOR A FINAL PROOF SURVEY BY KENNETH R. CARLONI. THIS MAP IS FOR THE PURPOSE OF IDENTIFYING THE LOCATION OF THE WATER RIGHT ONLY AND IS NOT INTENDED TO PROVIDE LEGAL DIMENSIONS OR LOCATIONS OF PROPERTY OWNERSHIP LINES.

EXPIRES 12-31-13