

FINAL PROOF SURVEY MAP  
T26S, R5W, WM

SCALE 1" = 400'  
DOUGLAS COUNTY

Sheet 1 of 2

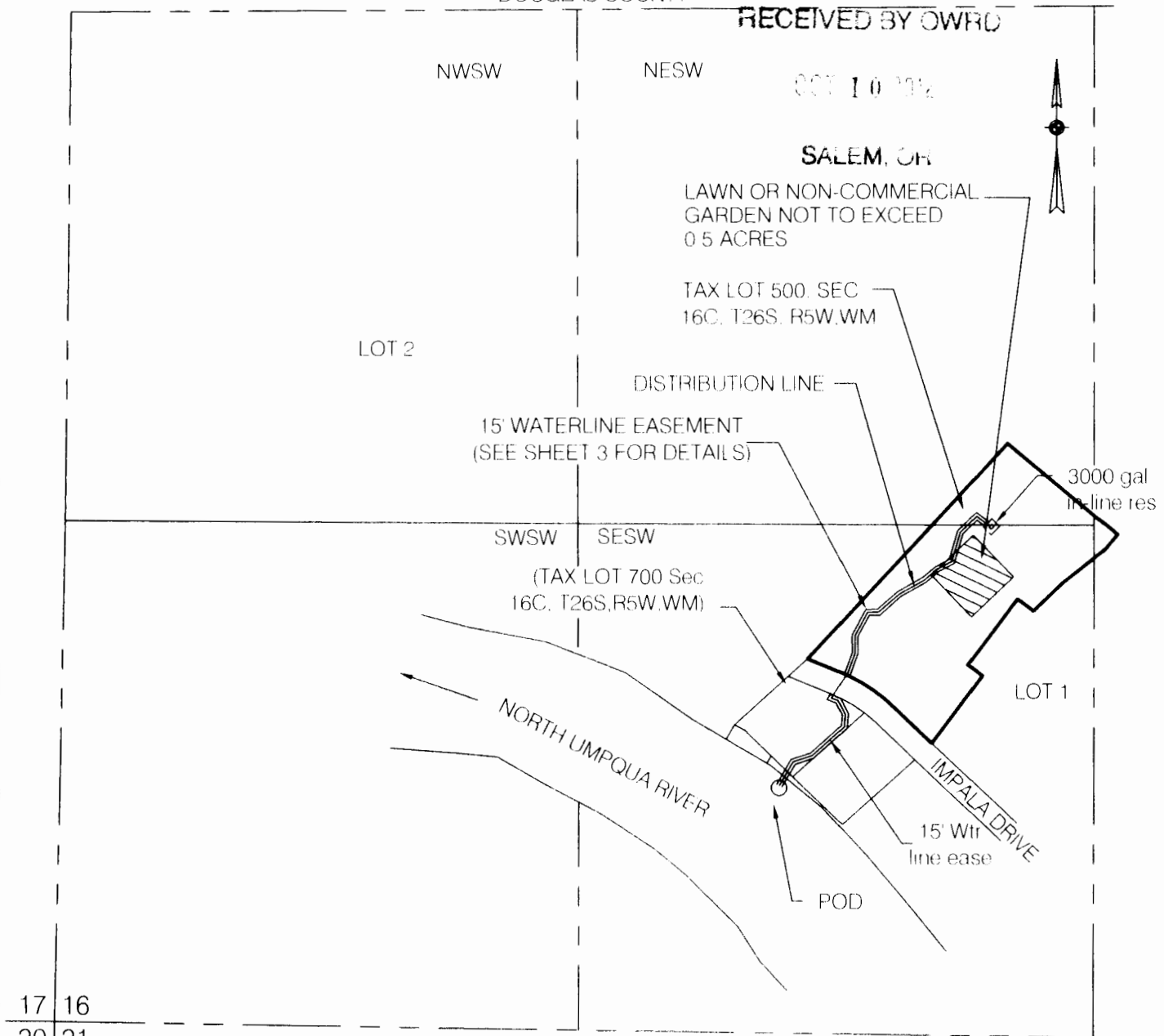

17 16  
20 21 POD IS 610 FT N AND 1850 FT E FROM SW COR SEC 16

# FINAL PROOF SURVEY

UNDER

Application No. S-87733 Permit No. S-54750  
IN NAME OF  
Kenneth R. Carloni

Surveyed February 8, 2011 by ME Farr

MAP PREPARED FOR:  
KENNETH R. CARLONI  
300 IMPALA DRIVE  
ROSEBURG, OR 97470

MAP PREPARED BY:  
MAURICE E FARR, CWRE  
23811 105th St Cl E  
BUCKLEY, WA 98321



THIS IS A LOCATION MAP FOR A FINAL PROOF SURVEY BY KENNETH R. CARLONI. THIS MAP IS FOR THE PURPOSE OF IDENTIFYING THE LOCATION OF THE WATER RIGHT ONLY AND IS NOT INTENDED TO PROVIDE LEGAL DIMENSIONS OR LOCATIONS OF PROPERTY OWNERSHIP LINES.

EXPIRES 12-31-13

8-12