

RECEIVED

SEP 29 1989

WATER RESOURCES DEPT
SALEM, OREGON

FINAL PROOF SURVEY MAP
IN THE NAME OF ROYAL AND HADIA BUELL

SECTION 23, TOWNSHIP 30 SOUTH, RANGE 12 WEST, W.M.

APPLICATION S-83403 PERMIT 53581

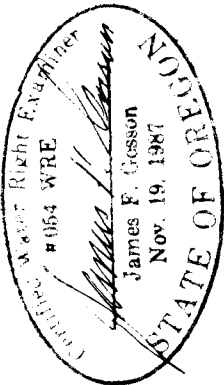
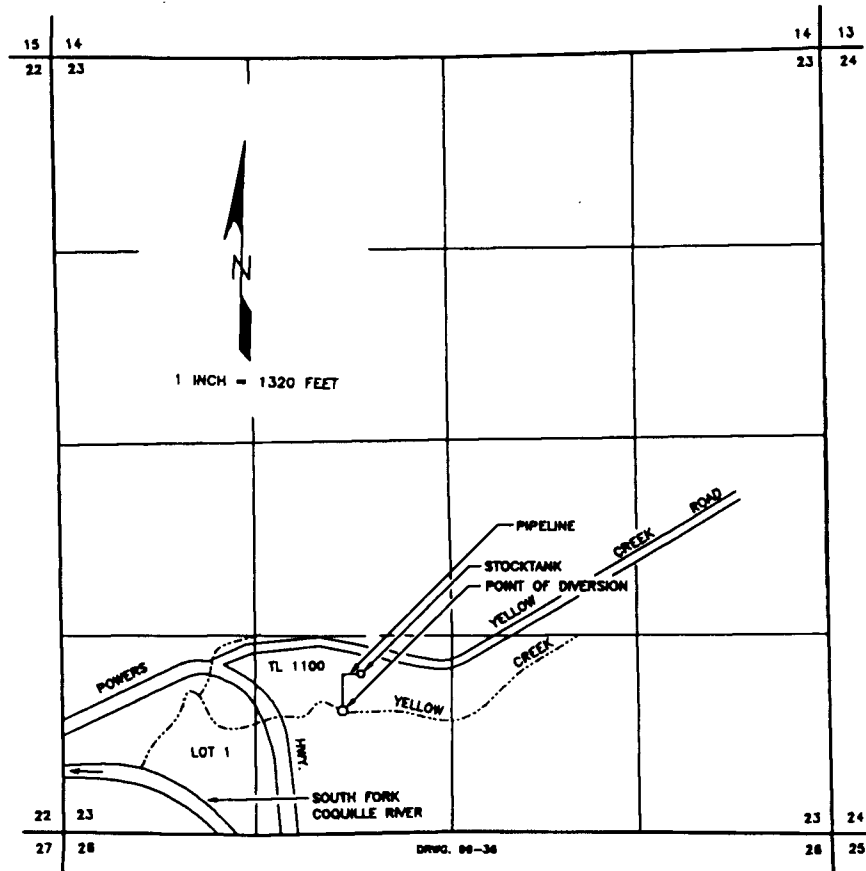

THE POINT OF DIVERSION IS LOCATED 850 FEET NORTH AND 1920 FEET EAST FROM THE SOUTHWEST CORNER OF SECTION 23, BEING WITHIN THE SE1/4 SW1/4 SECTION 23, TOWNSHIP 30 SOUTH, RANGE 12 WEST, W.M., COOS COUNTY.

THE PURPOSE OF THIS MAP IS TO IDENTIFY THE LOCATION OF THE WATER RIGHT. IT IS NOT INTENDED TO PROVIDE INFORMATION RELATIVE TO THE LOCATION OF PROPERTY OWNERSHIP BOUNDARY LINES.