

**CLAIM OF BENEFICIAL USE MAP
IN THE NAME OF BRUCE SHRIVER & KIMBERLY PHELPS**

APPLICATION # S-86325

PERMIT # S-54357

SE 1/4 OF NW 1/4 OF NW 1/4 SEC 24 T24S R13W
COOS COUNTY, OREGON

SCALE: 1"=400' RECEIVED BY OWRD

OCT 01 2012

SALEM, OR

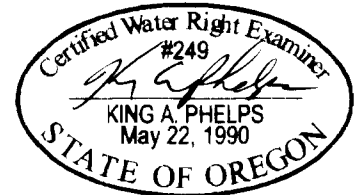
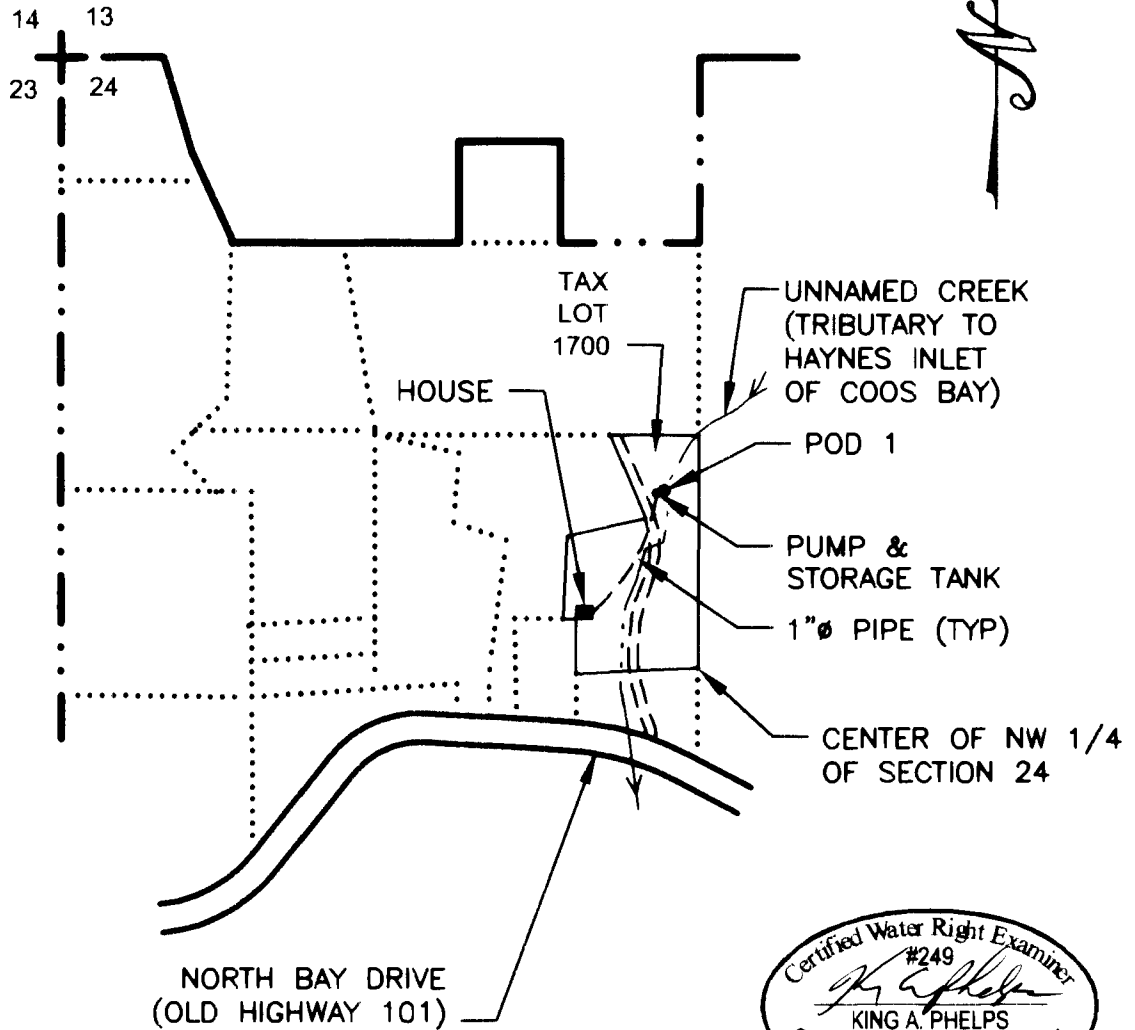

POINT OF DIVERSION (POD 1) IS 900' S AND 1,250' E OF THE SECTION CORNER COMMON TO SECTIONS 13, 14, 23 & 24

THE PURPOSE OF THIS MAP IS TO IDENTIFY THE LOCATION OF THE WATER RIGHT. IT IS NOT INTENDED TO PROVIDE INFORMATION RELATIVE TO THE LOCATION OF PROPERTY OWNERSHIP BOUNDARY LINES.