

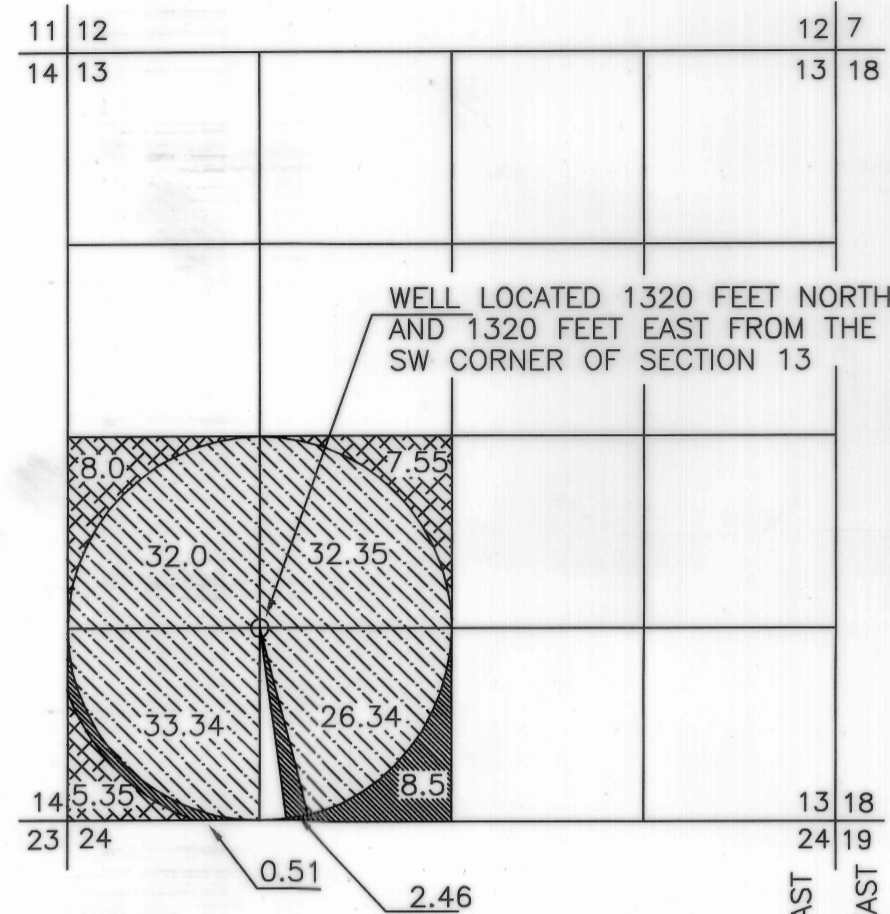

TRANSFERRED FROM

SECTION 13, TOWNSHIP 26 SOUTH, RANGE 14 EAST
TAX LOT 2614-1100

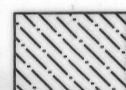





-  INDICATES AREA OF CERTIFICATE 41330 TO REMAIN IN PLACE
-  INDICATES AREA OF CERTIFICATE 41330 TO BE TRANSFERRED TO CERTIFICATE 41322 AS SHOWN
TOTAL AMOUNT TRANSFERRED 20.9 ACRES
-  INDICATES AREA OF CERTIFICATE 41330 TO BE TRANSFERRED TO CERTIFICATE 56506 AS SHOWN
TOTAL AMOUNT TRANSFERRED 11.47 ACRES

RANGE 14 EAST
RANGE 15 EAST

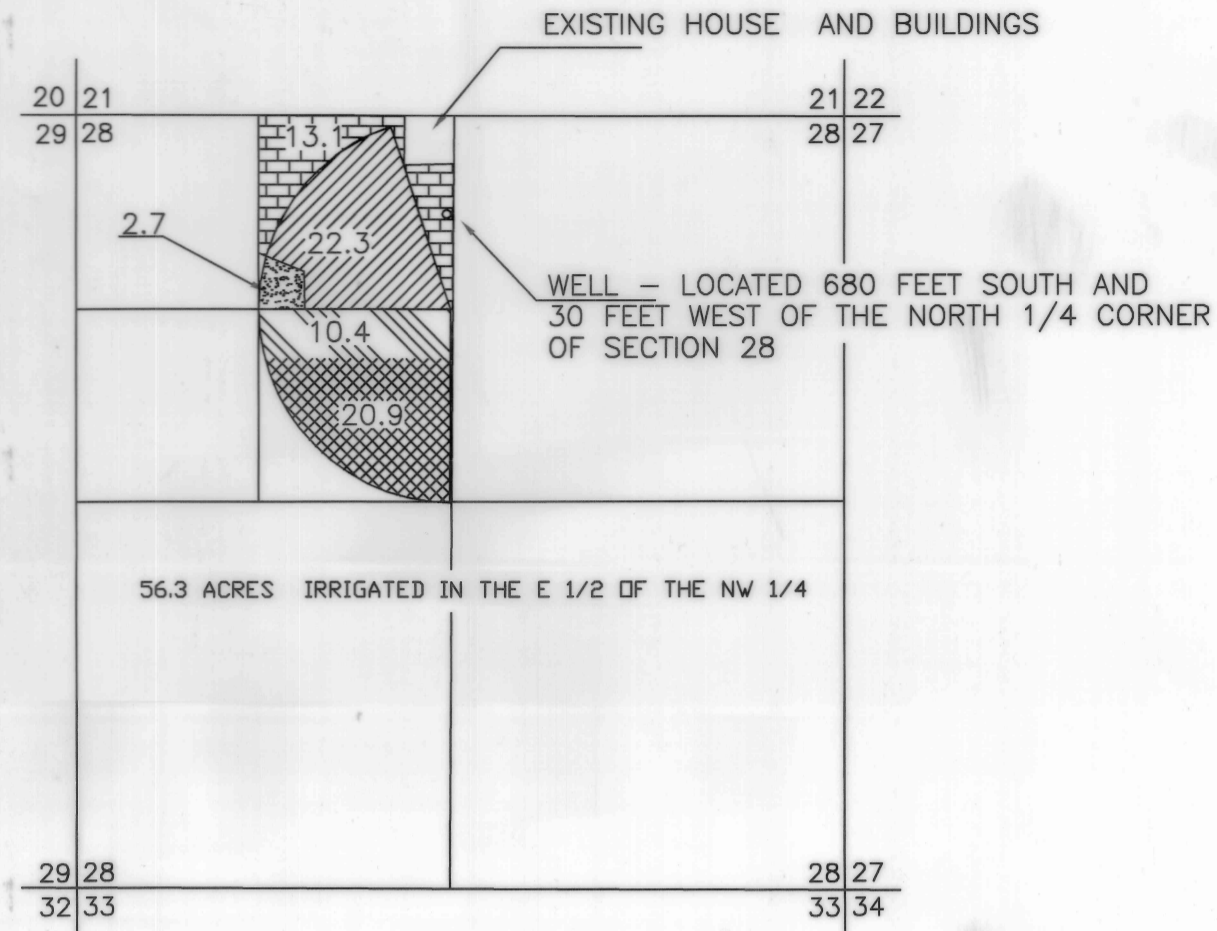
TRANSFERRED TO

SECTION 28, TOWNSHIP 26 SOUTH, RANGE 14 EAST
TAX LOT 2614-2101

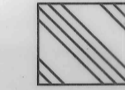
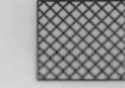

-  INDICATES AREA OF CERTIFICATE 41322 TO REMAIN IN PLACE
-  INDICATES AREA OF CERTIFICATE 41322 TRANSFERRED FROM THE NE 1/4 OF THE NW 1/4 TO THE SE 1/4 OF THE NW 1/4
-  INDICATES AREA TRANSFERRED FROM CERTIFICATE 41330
-  INDICATES AREA TRANSFERRED FROM CERTIFICATE 41322 TO REMAIN IN THE NE 1/4 OF THE NE 1/4 OF SECTION 28
-  INDICATES AREA TRANSFERRED FROM CERTIFICATE 41322

RECEIVED
JAN 02 2003
WATER RESOURCES DEPT.
SALEM, OREGON

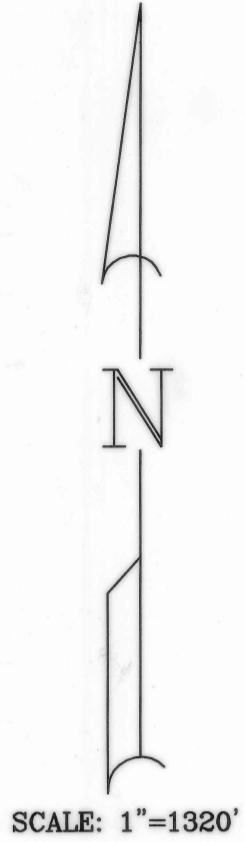

TRANSFERRED TO

SECTION 30, TOWNSHIP 26 SOUTH, RANGE 14 EAST
TAX LOT 2614-1400

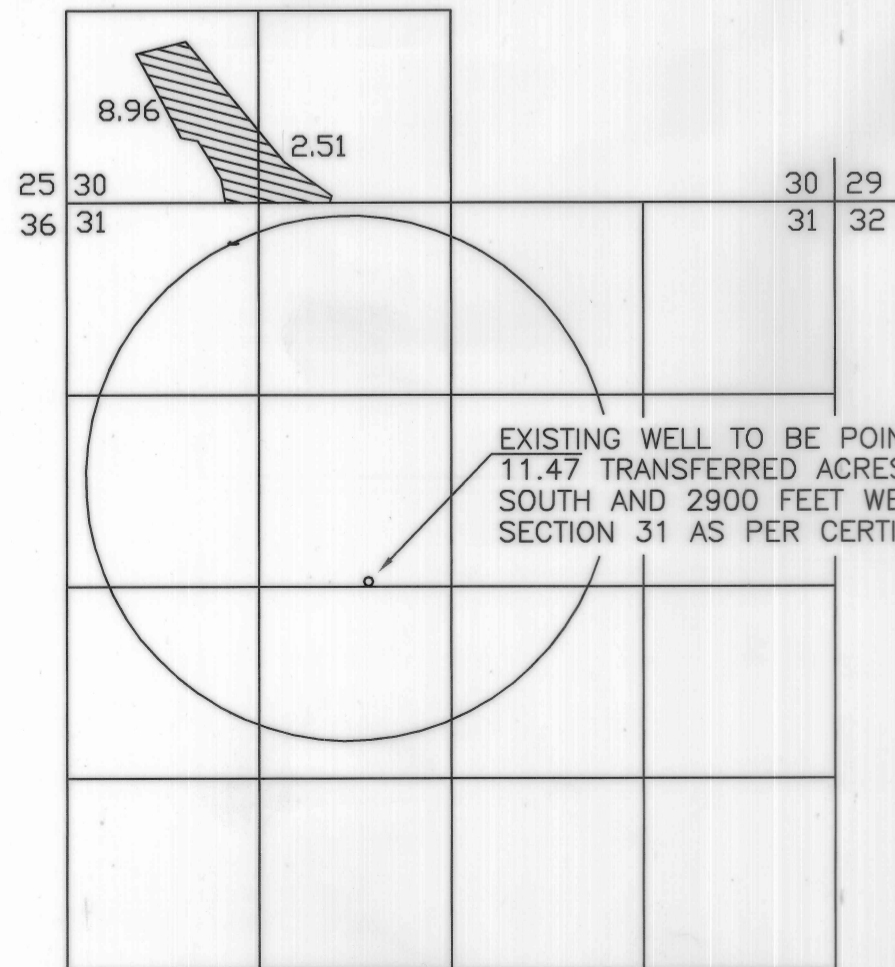

EXISTING WELL TO BE POINT OF DIVERSION FOR 11.47 TRANSFERRED ACRES. WELL LOCATED 2600 FEET SOUTH AND 2900 FEET WEST FROM THE NE CORNER OF SECTION 31 AS PER CERTIFICATE 56506 AND 56505

-  INDICATES AREA TRANSFERRED FROM CERTIFICATE 41330

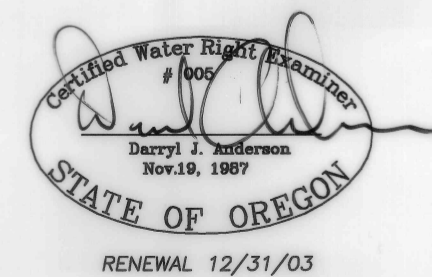

NOTE: PREPARATION OF THIS MAP IS FOR IDENTIFYING PROPOSED WATER RIGHTS ONLY. IT HAS NO INTENT TO PROVIDE LOCATIONS OR DIMENSIONS OF PROPERTY BOUNDARIES..

T-9256

PREPARED FOR:
MATTIS RANCH
P.O. BOX 63
FORT ROCK, OREGON 97735
(541) 576-2384

PREPARED BY:
ANDERSON ENGINEERING & SURVEYING, INC.
P.O. BOX 28 LAKEVIEW, OREGON 97630
P.O. BOX 419 REDMOND, OREGON 97756
(541) 947-4407 (541) 923-4307
FAX 947-2321 FAX 923-4308

| | |
|------------------|-------------------------|
| DATE: JUNE 2002 | DWG. FILE: MATHISws.DWG |
| JOB NO.: 2002.46 | SHEET 1 OF 1 |