

T.26S. R.6W. W.M.  
SECTION 27  
DOUGLAS COUNTY

Scale 1" = 400'

Amended application/permit map  
for Gary Klopfenstein

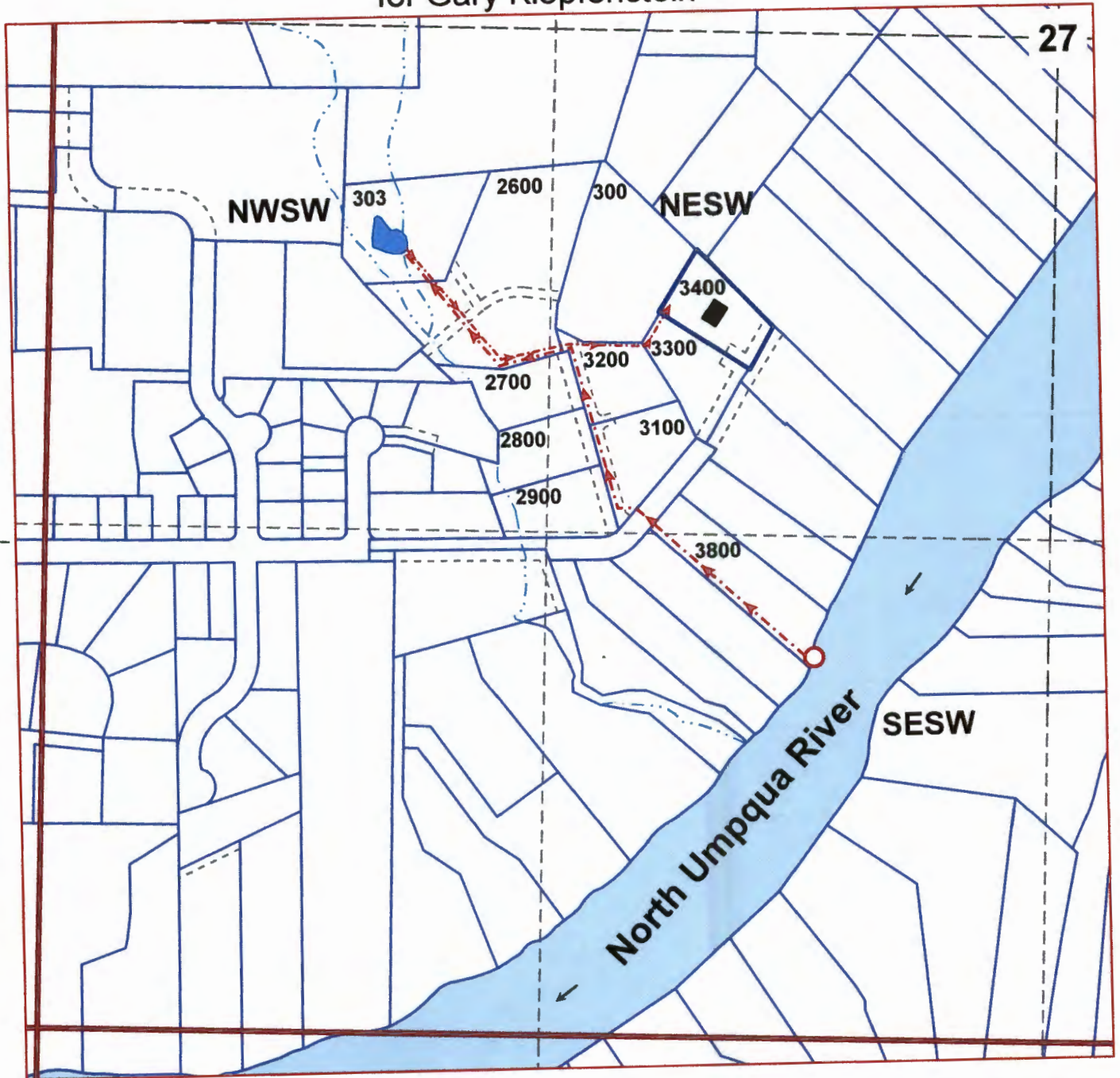

POD is 1640' south and 635' west from the center of Section 27.

**Application S-87656**  
**Permit S-54702**

**RECEIVED**

JUN 01 2012

WATER RESOURCES DEPT  
SALEM, OREGON