

CLAIM OF BENEFICIAL USE AND FINAL PROOF MAP

FOR
CHEYNE BROTHERS L.L.C.
T41S, R 12E, Sec. 16, W.M.
KLAMATH COUNTY, OREGON
APPLICATION No. G-15728
PERMIT No. G-15251

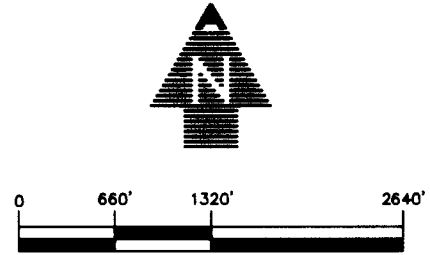
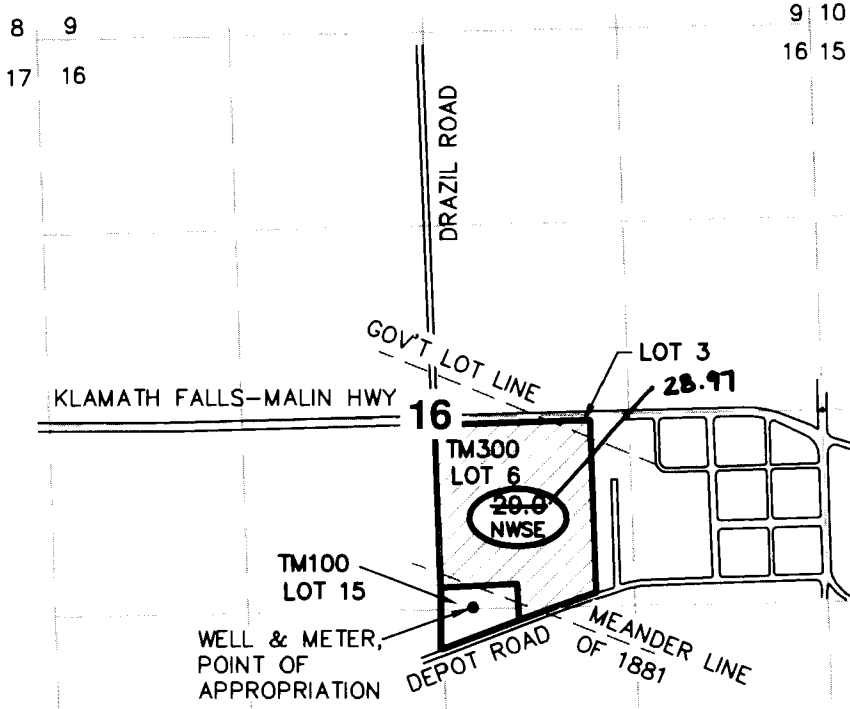

SCALE: 1" = 1320'

NOTES:

1. THIS MAP WAS PREPARED FROM FIELD MEASUREMENTS, NAIP 2005 AERIAL PHOTOGRAPH AND KLAMATH COUNTY TAX MAP 41-12-18DB.
2. THE PURPOSE OF THIS MAP IS TO IDENTIFY THE LOCATION OF THE WATER RIGHT ONLY, AND IS NOT INTENDED TO PROVIDE DIMENSIONS OR LOCATION OF PROPERTY LINES.
3. DATE OF PRIORITY FOR THIS APPLICATION IS MARCH 25, 2002.

Diversion point (well) located in pumphouse behind High Country Potato Processing Plant, TM 100, Gov't Lot 15, Malin Oregon.

TOTAL ACRES IRRIGATED THIS CLAIM: ~~29.0~~ **26.91**

WELL TIE:
1,300' SOUTH AND 245' EAST FROM THE CENTER QUARTER OF SECTION 16.

LEGEND

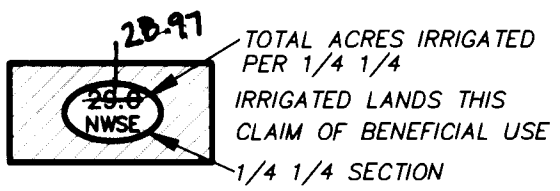

TM300 TAX MAP NUMBER
LOT 6 GOVERNMENT LOT NUMBER
16 SECTION DESIGNATION

--- 1/4 1/4 LINES
- - - GOVERNMENT LOT LINE
==== MEANDER LINE
==== ROADS

[Signature]
Applicant's signature

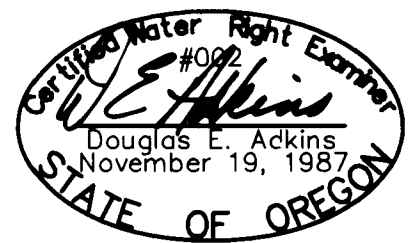

RENEWAL 1/1/13

MAP REVISED BY OWRD TO CORRECTLY

ADKINS SHOW THE TOTAL ACRES - CHN 2/16/2017
CONSULTING ENGINEERS, INC. Engineers ▲ Planners ▲ Surveyors
2950 Shasta Way · Klamath Falls, Oregon 97603 · (541) 884-4666 · FAX (541) 884-5335
Klamath Falls, OR · Medford, OR · Alturas, CA
8/10/12 BASE.DWG 2458-01

**Claim of Beneficial Use
and Final Proof Map**
for
Cheyne Brothers, LLC
Klamath County, Oregon