

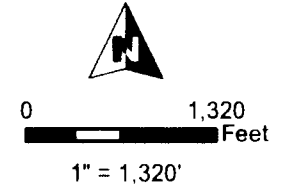

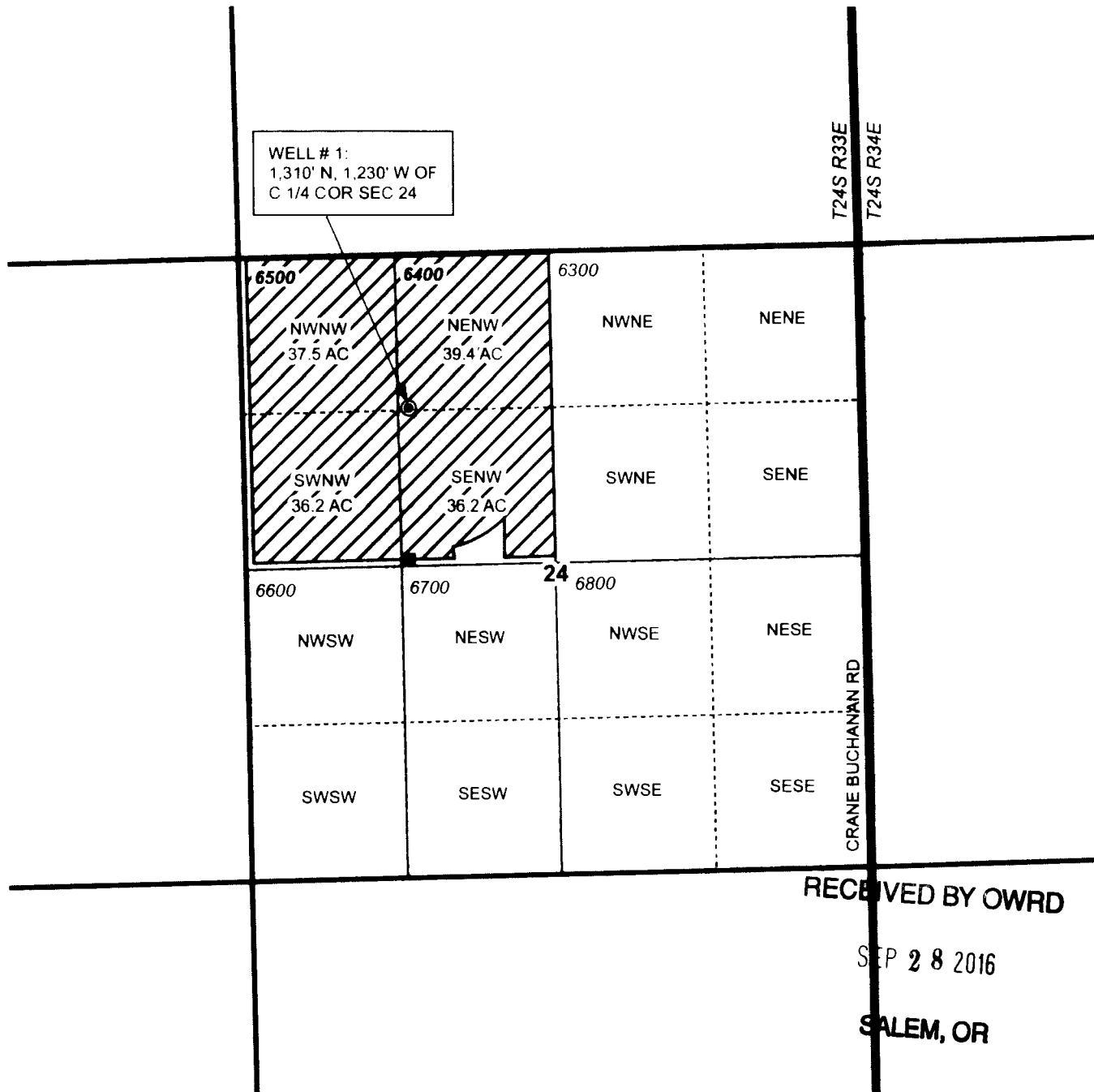



**T24S, R33E,
SECTION 24, WM**
HARNEY COUNTY, OREGON

WELL # 1:
1,310' N, 1,230' W OF
C 1/4 COR SEC 24



-  POU Irrigation
-  Section
-  Quarter Quarter
-  Tax Lot
-  Well
-  Meter

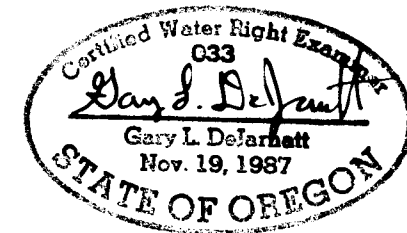

RECEIVED BY OWRD

SEP 28 2016

SALEM, OR

RENEWAL DATE 12/31/2017



CLAIM OF BENEFICIAL USE
Stalcup Ranch

NOTE: THIS MAP IS NOT INTENDED TO
PROVIDE LEGAL DIMENSIONS OR LOCATIONS
OF PROPERTY OWNERSHIP LINES.

WATER RIGHT SERVICES, LLC
PO BOX 1830, BEND, OR 97709
CCB# 197121 www.oregonwater.us
541-389-2837 JOHNSHORT@USA.COM

Ap G-16335

Permit G-15949

JOB # 15099

SEPTEMBER 6, 2016