

SW1/4NW1/4 of Section 6, T.37S., R.6W., W.M.

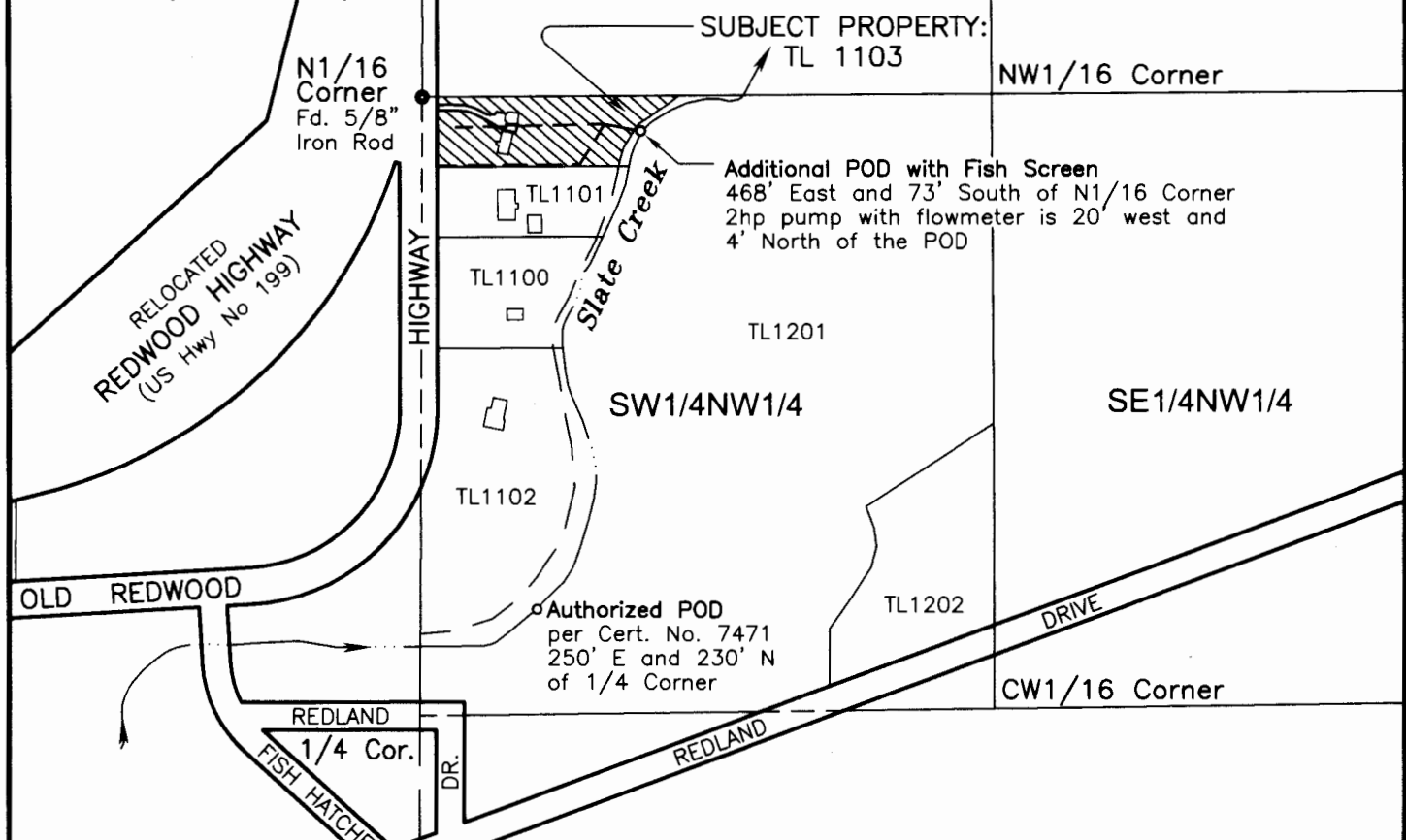
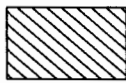

**LEGEND:**

TRANSFER NO. T-11656

 AUTHORIZED PLACE OF USE:  
per Certificate No. 7471  
1.40 acres (Priority Date : March 10, 1927)

--- Approximate location of an  
underground 1" PVC pipe

Supporting Documents:  
Certificate No. 7471 (Cancelled)  
Transfer Application No. T-11656  
Final Order Vol. 92, Pp. 877-880

A twelve page report accompanies this plat.  
All tax lot numbers shown are located in Assessor's Map No. 37-6-6  
BASIS OF BEARINGS: Survey No. 98-81, Jo. Co. Surveyor's Office  
This survey was made using a Wild T-1600 Theomat and a Distomat  
DI-1600 with a combined accuracy of 1 second and 3 mm ± 2 ppm  
This map is not intended to provide legal dimensions  
or locations of property ownership lines.

RECEIVED BY OWRD

JUL 14 2016

SALEM, OR

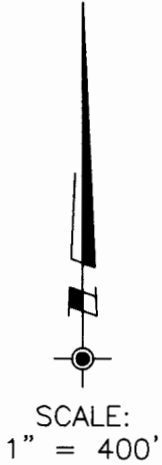

Section 1, T.37S., R.7W.  
Section 6, T.37S., R.6W.

PROJECT NO.  
1148-13-713  
DRAWING NO.  
202-8.5.11  
DATE:  
June 1, 2016  
SCALE:  
1" = 400'  
SHEET NO.  
1 of 1

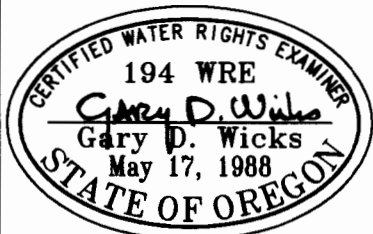

RENEWAL DATE: 6-30-16

**CLAIM OF BENEFICIAL USE PLAT**  
LOCATED IN:  
SW1/4NW1/4 of Section 6  
Township 37 South, Range 6 West, W.M.  
Josephine County, Oregon

PREPARED FOR:  
DAVID LOMMEL  
4338 Fish Hatchery Road  
Grants Pass, OR 97527  
Tel: 541-479-7011

PREPARED BY:  
WICKS ENGINEERING & SURVEYING  
311 N.E. "D" Street  
Grants Pass, OR 97526  
Tel: 541-479-3436  
Fax: 541-479-1014