

SW/4 of NW/4 of S34, T6N, R35E, WM (UMATILLA COUNTY)

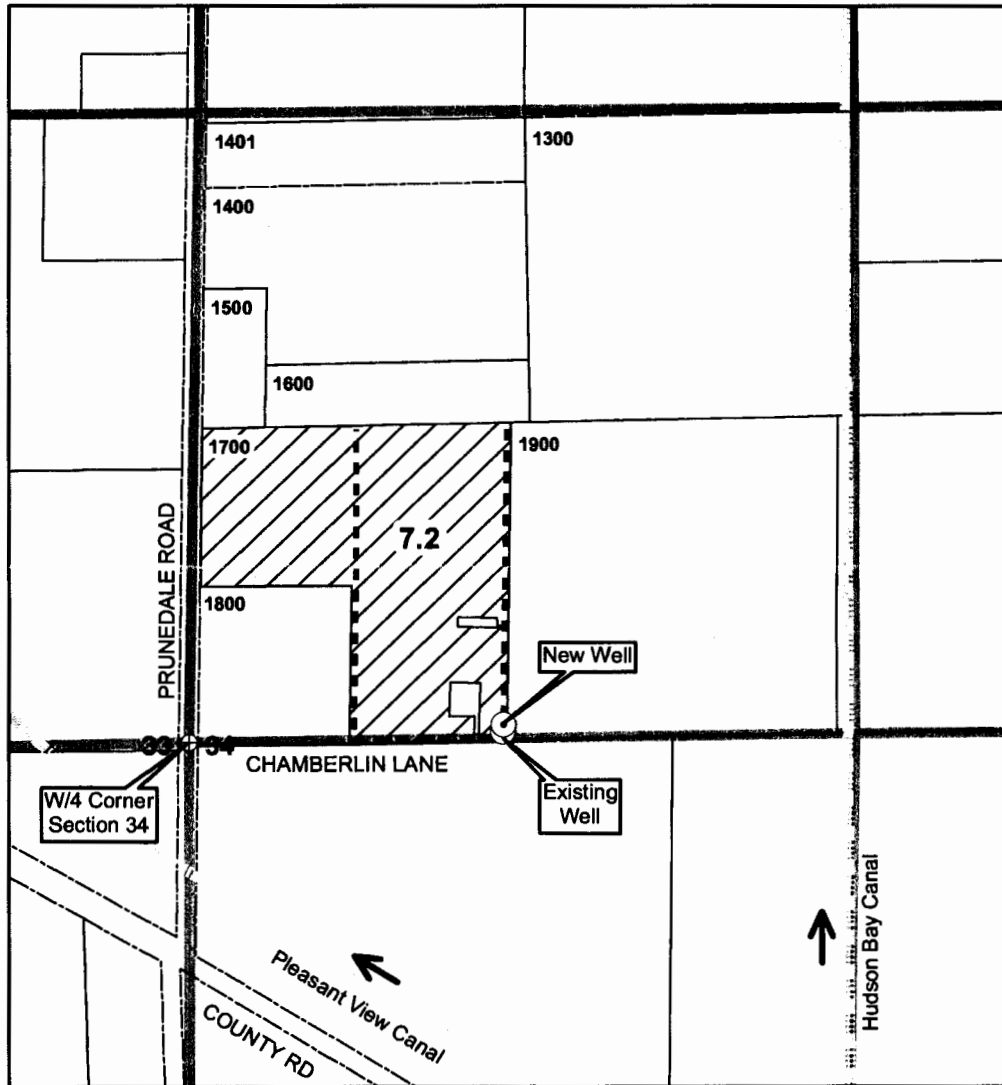

⊙ **Authorized POA**

Existing Well is located in the SW/4 of NW/4, Section 34, T6N, R35E, WM, at distance 25 feet N and 640 feet E from W/4 Corner of Section 34. Well Log UMAT 5025. No flowmeter present nor required.

⊙ **Proposed POA (Additional)**

New Proposed Well will be located in the SW/4 of NW/4, Section 34, T6N, R35E, WM, at a distance 40 feet N and 640 feet E from W/4 Corner of Section 34. No well log (new well not yet drilled).

---- **Conveyance**

Water conveyed throughout place of use with existing mainline.

 **Authorized POU**

Water beneficially used for supplemental irrigation of 7.2 acres in SW/4 of NW/4, Section 34, T6N, R35E, WM.

NOV 23 2015

SALEM, OR

1 12205

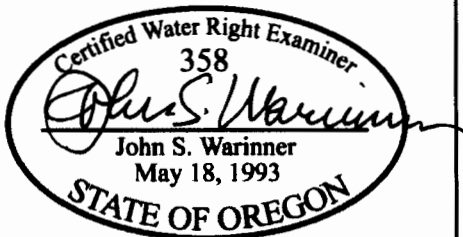
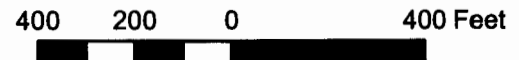

The purpose of this map is to identify the location of a water right. It is not intended to provide information regarding the location of property ownership boundary lines.

FOUNTAINHEAD
19552 E Campbell Rd
Bend, OR 97702
541.815.4103 phone

TRANSFER MAP
Certificate 85956
Additional POA
in the name of
CAYUSE VINEYARDS, LLC

Revised 04 OCT 2015