

**Claim of Beneficial Use Map - In the Name of Miles Wilson**

S.W.1/4 S.W.1/4 SEC. 21 T.17S. R.2W. W.M.  
Lane County

1" = 200'

17022133

Property Described as Lane County Tax Lot 500 on Map 17-02-21-33  
NO DLC / Government Lot 5  
SW1/4 SW1/4, Section 21, T17S, R2W, W.M.

Application #: S87672

Permit #: S 54717

Point of Diversion (POD) - Pump and Fish Screen

Map Reference Point A: Southwest corner of Section 21 T17S, R2W, W.M. The POD is located 450 feet north and 785 feet east of Reference Point A.

**Disclaimer:** This map is not intended to provide legal dimensions or location of property ownership lines.

lastdoc - 2011-09-24 13:41

CANCELLED  
300  
700

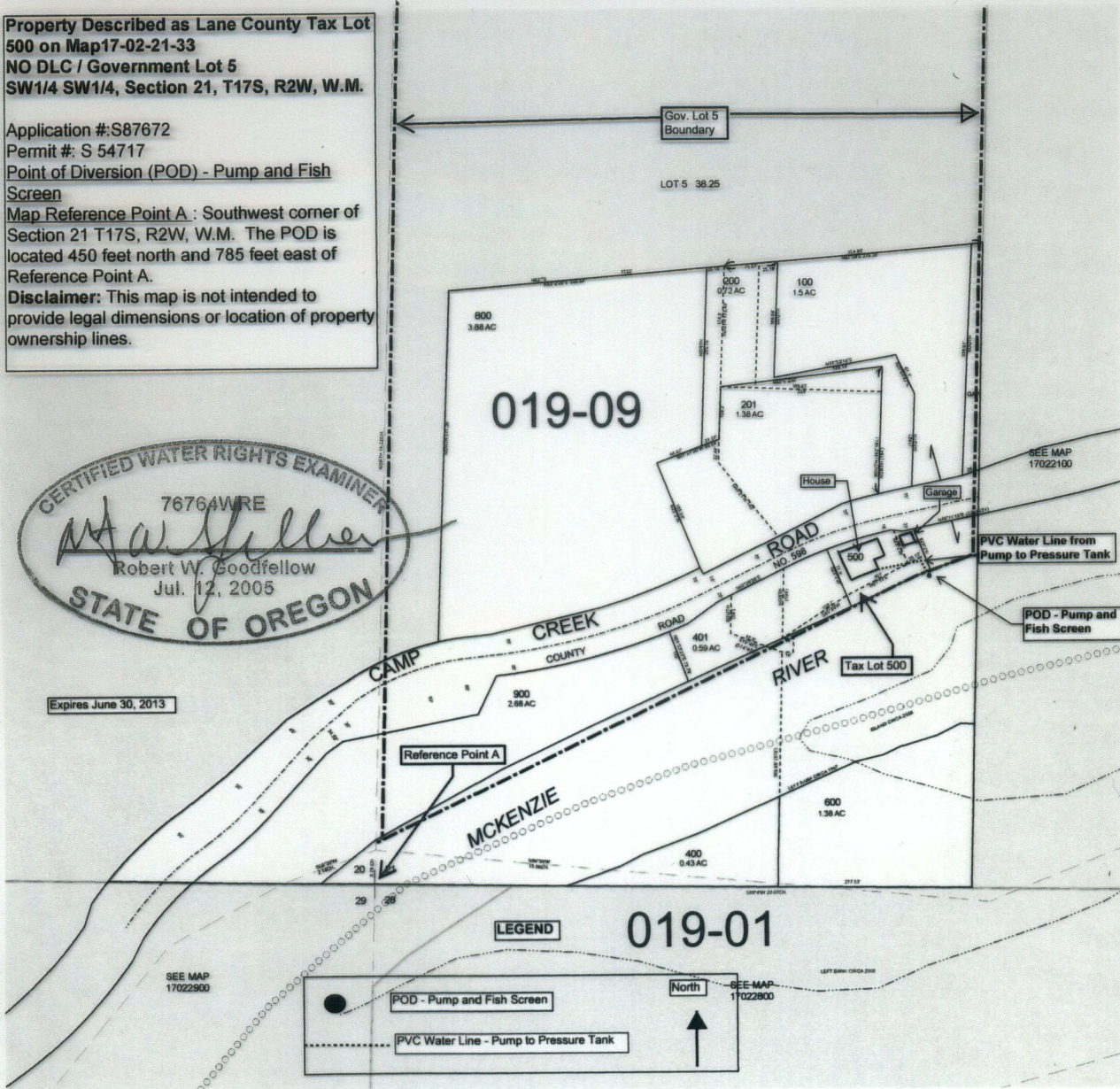

REVISIONS  
17022100 - LCA1143 - COMMENT MAP TO BE  
REVISION 1 - LCA1143 - CORRECT TO MATCH DEC

17022133

RECEIVED  
OWRD SALEM OR  
DEC 18 2012