

CLAIM OF BENEFICIAL USE MAP

APPLICATION S-71656 PERMIT S-52388
SUPPLEMENTAL IRRIGATION

FOR
MORRIS AND DANIELLE PENZER
10827 WEST EVANS CREEK ROAD
ROGUE RIVER, OREGON 97537

SITUATED IN
SECTION 28, 29, 32 & 33, TOWNSHIP 34 SOUTH, RANGE 4 WEST, W.M.
JACKSON COUNTY, OREGON

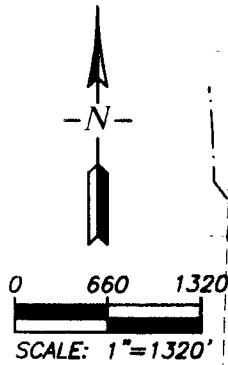
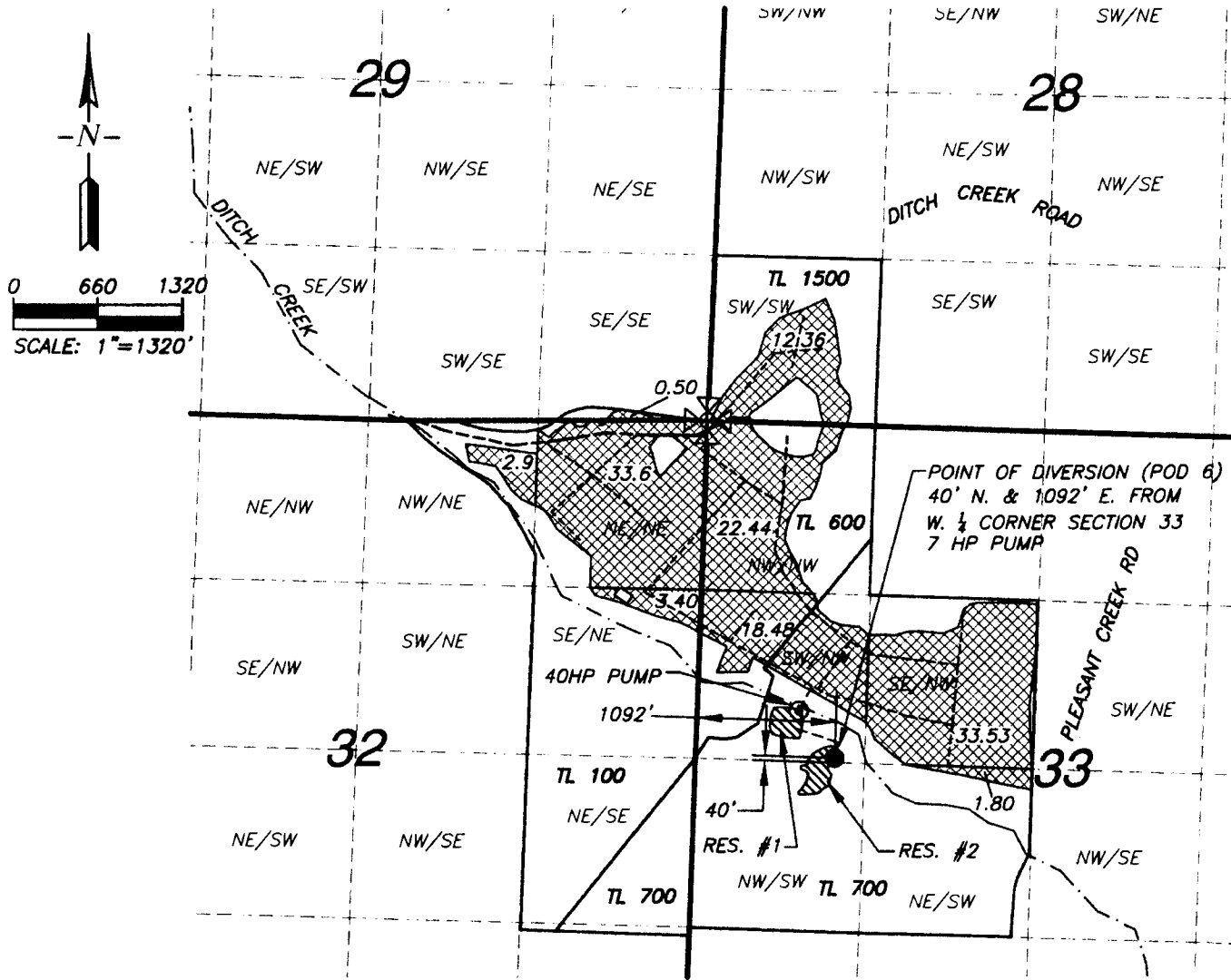

LEGEND

- POINT OF DIVERSION
- ⊙ PUMP LOCATION
- - - 1/4-1/4 SECTION LINE
- RESERVOIR FILL/DRAIN PIPE
- DISTRIBUTION LINES
- ▨ PLACE OF USE

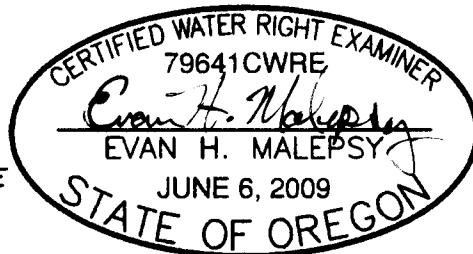

PXX Public Works Management, Inc.

This map is not intended to provide legal dimensions or locations of property ownership lines.

RENEWS: 12/31/2012

EHM-March 11, 2011