

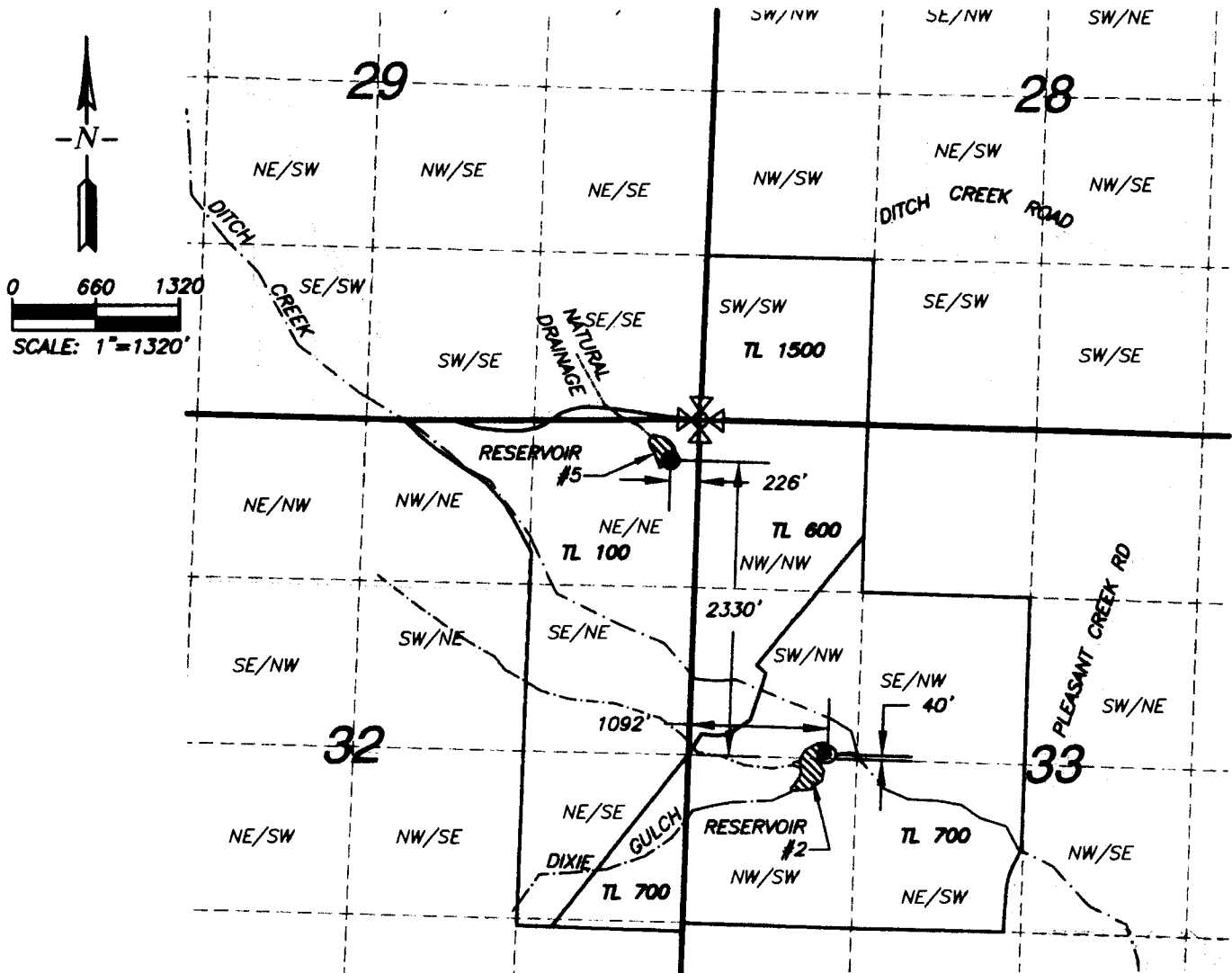

CLAIM OF BENEFICIAL USE MAP

APPLICATION R-71655 PERMIT R-11823
 TO: CONSTRUCT RESERVOIR AND STORE PUBLIC WATERS
 FOR
 MORRIS AND DANIELLE PENZER
 10827 WEST EVANS CREEK ROAD
 ROGUE RIVER, OREGON 97537
 SITUATED IN
 SECTION 32 & 33, TOWNSHIP 34 SOUTH RANGE 4 WEST, W.M. JACKSON
 COUNTY, OREGON

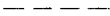

LEGEND

-  DAM OUTLET
-  DAM
-  1/4-1/4 SECTION LINE

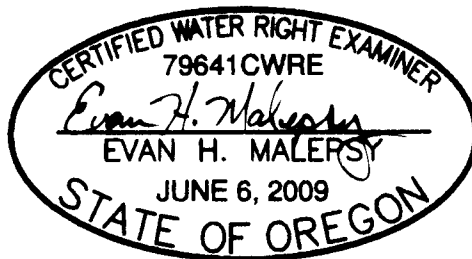

PXX Public Works Management, Inc.

This map is not intended to provide legal dimensions or locations of property ownership lines.

RENEWS: 12/31/2012

EHM-March 11, 2011