



T. 32 S., R. 6 W., W.M.

SCALE: 1" = 400'

THE PURPOSE OF THIS MAP IS TO IDENTIFY THE LOCATION OF THE WATER RIGHT. IT IS NOT INTENDED TO PROVIDE INFORMATION RELATIVE TO THE LOCATION OF PROPERTY OWNERSHIP BOUNDARY LINES.

EAST 1/4 COR.  
FD. BRASS CAP

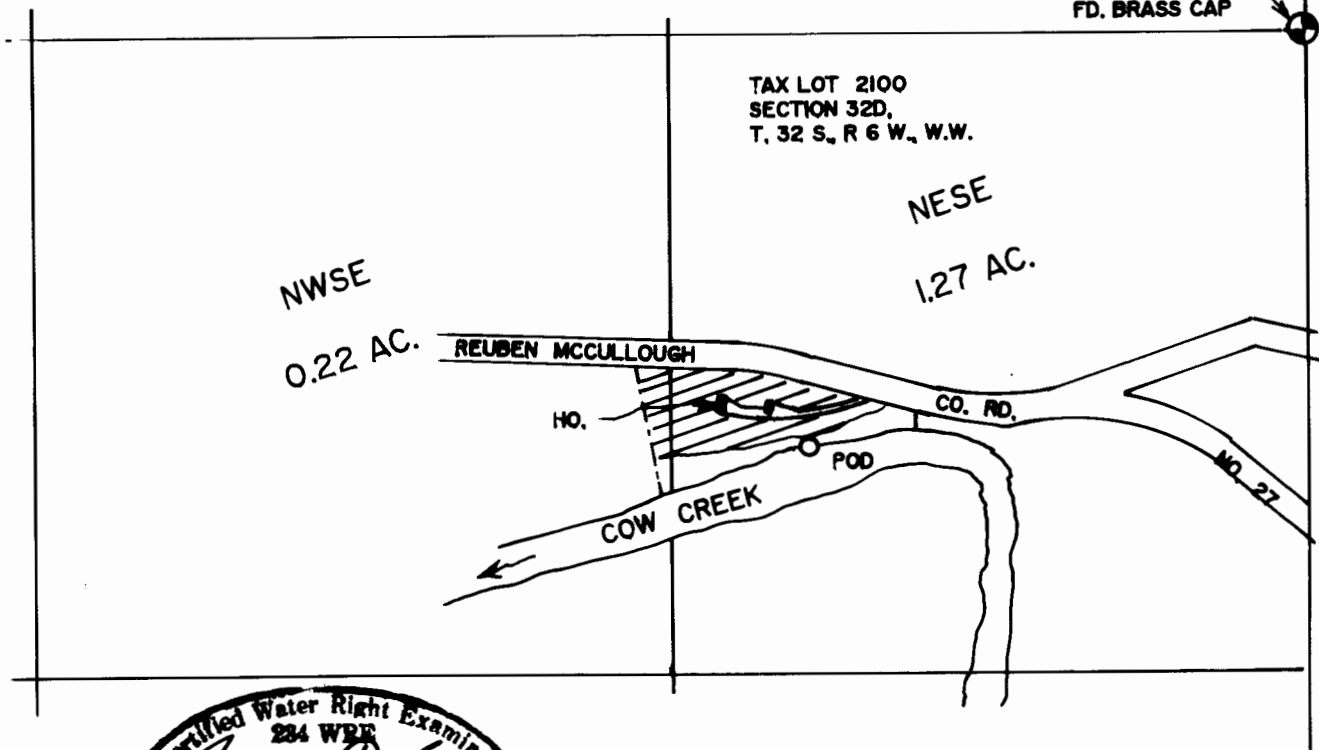

POINT OF DIVERSION IS 853 FEET SOUTH AND 1062 FEET WEST OF THE EAST QUARTER CORNER TO SECTION 32.

WATER METER BEARS N 37° 59' 07" W 43.12 FEET FROM THE POINT OF DIVERSION.

EXP. 12/31/2011

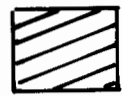

PERMIT # 52728

FINAL PROOF SURVEY

UNDER

Application No S-80652, Permit No. 52728

IN NAME OF

MARY FRANCIS BEEBE

Surveyed MAY 18, 2011, By R.F. BROWN