

Map of the G.M. & Zillie B. Parker lands, showing the lands to be irrigated with water from the North Fork of the Coquille River, in Lot 8 Sec. 4 and Lot 12 Sec. 3 Twp. 29 S - R 12 W W.M. Coos County, Oregon.

I, E. H. Kern, of Coquille, Coos County Oregon do hereby certify that this map was made from notes taken during an actual survey made by me on the 28<sup>th</sup> day of June 1910 and that it correctly represents the works described in the accompanying application together with the location of streams and other ditches in the immediate vicinity  
 E. H. Kern, Reg. Prof. Engr. Ore. No. 843

Scale 1" = 400' ft.

Dec. 21<sup>st</sup> 1919

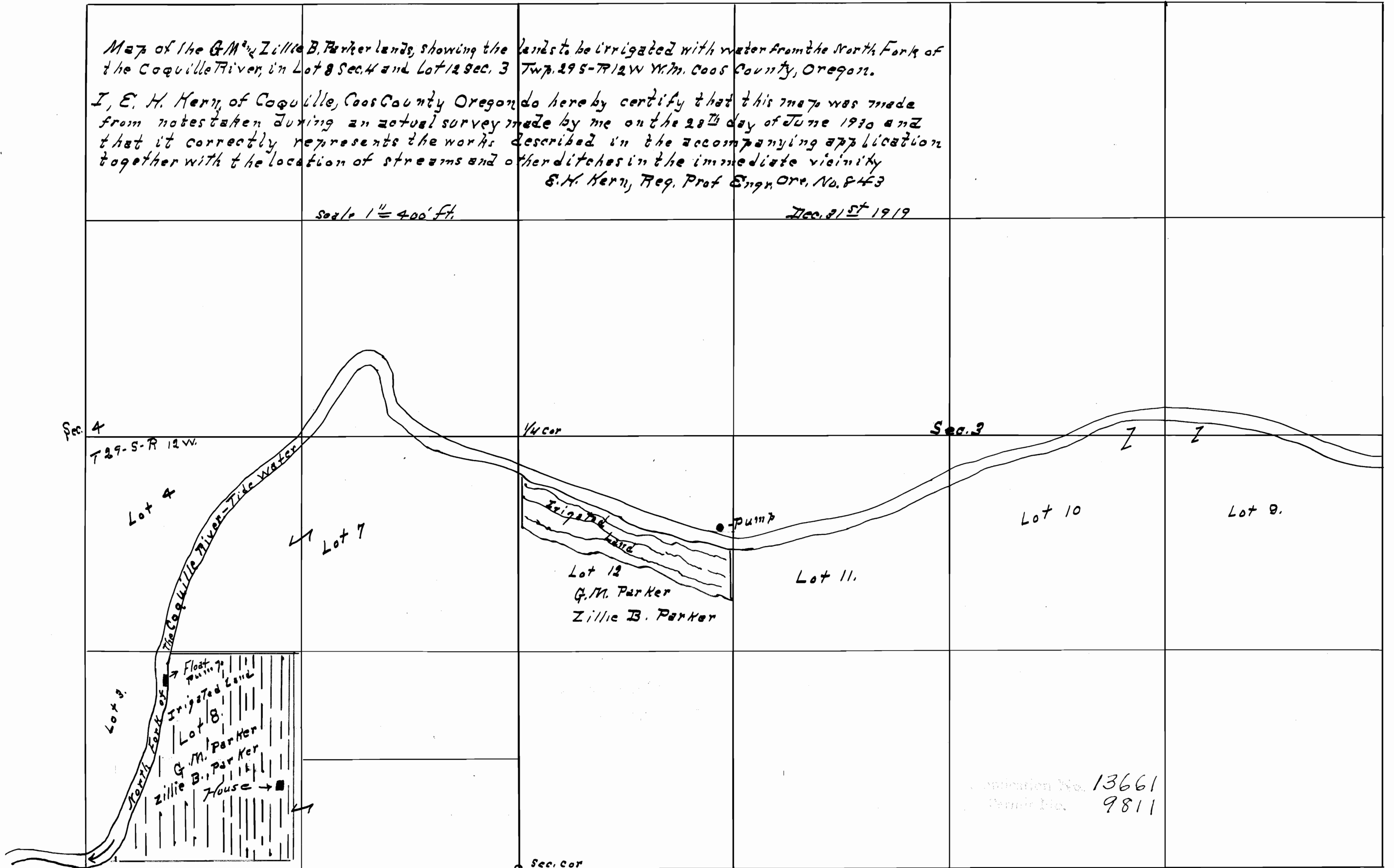

Application No. 13661  
 Permit No. 9811