

T. 7S., R. 38E., W.M.

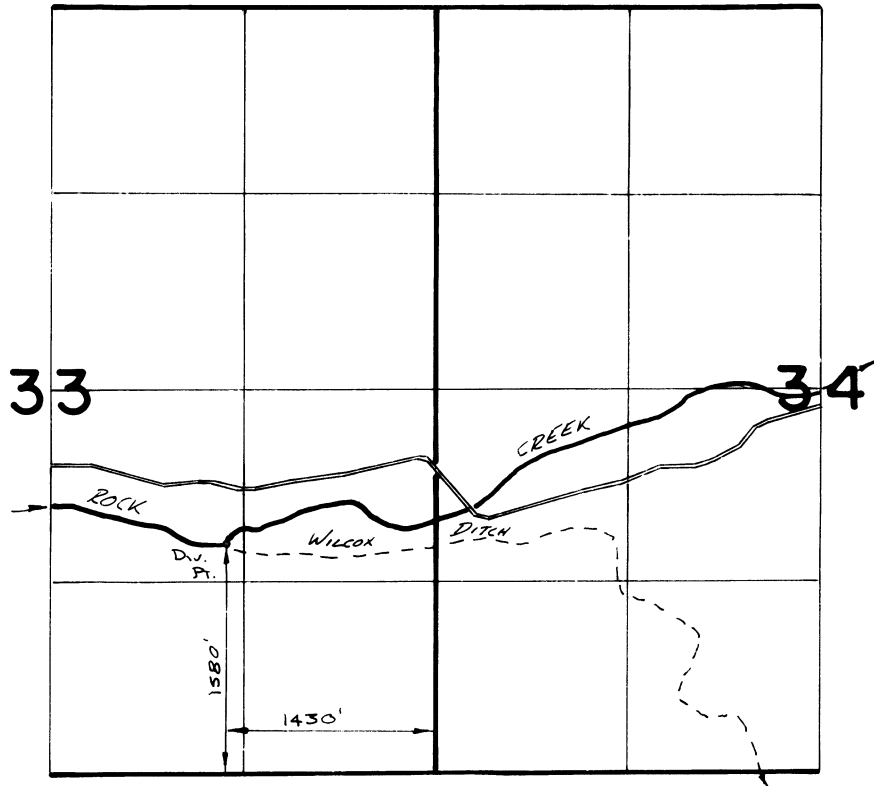

**FINAL PROOF SURVEY**  
UNDER

TRANSFER 3000

IN NAME OF

.....JAMES...E.....KERNS.....

Surveyed ...4...13..... 19.82., by *J. L. Church*

# Township 8 South, Range 38 East

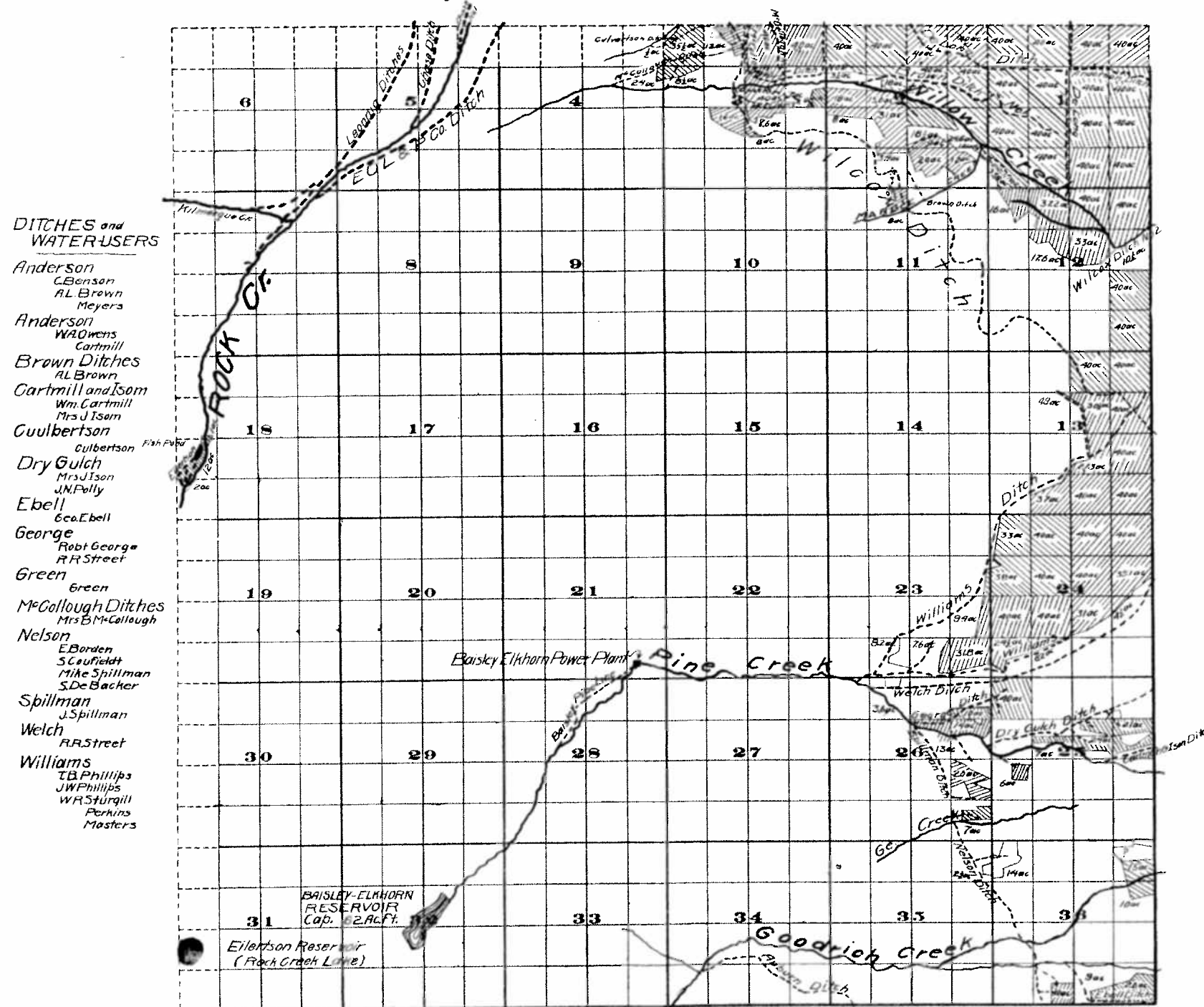

### DITCHES and WATER-USERS

- Anderson  
CBenson  
AL Brown  
Meyers
- Anderson  
WA Owens  
Cartmill
- Brown Ditches  
AL Brown
- Cartmill and Isom  
Wm. Cartmill  
Mrs J Isom
- Culbertson  
Culbertson Fish Pond
- Dry Gulch  
Mrs J Isom  
JN Polly
- Ebell  
Geo. Ebell
- George  
Robt George  
RR Street
- Green  
Green
- McCallough Ditches  
Mrs B McCallough
- Nelson  
EBorden  
S Caufieldt  
Mike Shillman  
S De Backer
- Spillman  
J Spillman
- Welch  
RR Street
- Williams  
TB Phillips  
JW Phillips  
WR Sturgill  
Perkins  
Masters

Survey By Robt J Shepard Aug. 1911

FROM OFFICE OF THE STATE ENGINEER, SALEM, OREGON

Scale of Feet.

- Irrigated land with area
- Ditches
- Streams

Powder River Adjudication  
 John H Lewis State Engineer  
 Examined June 6 1912