

**TRANSFER MAP TO ACCOMPANY APPLICATION
TO ADD POINTS OF APPROPRIATION AND
CHANGE PLACE OF USE FOR
ANDY ROOT**

RECEIVED BY OWRD

SEP 14 2015

SALEM, OR



"FROM" TAX LOT 1200
IN SECTION 9, TOWNSHIP 26 SOUTH, RANGE 30 EAST, W.M.
HARNEY COUNTY, OREGON

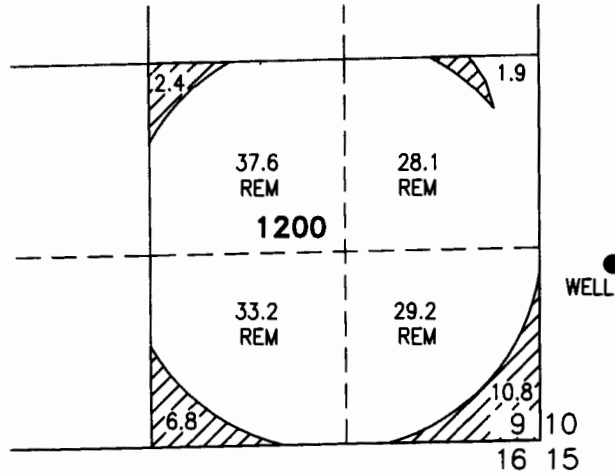

BURIED 6 OR 8 INCH STEEL PIPE

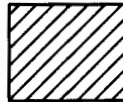

21.9 ACRES PRIMARY
IRRIGATION TRANSFERRED TO
SUPPLEMENTAL USE, C#46262
(G-5287), AS SHOWN

"TO" TAX LOT 5300
IN SECTION 33, TOWNSHIP 23 SOUTH, RANGE 32 EAST, W.M.
HARNEY COUNTY, OREGON

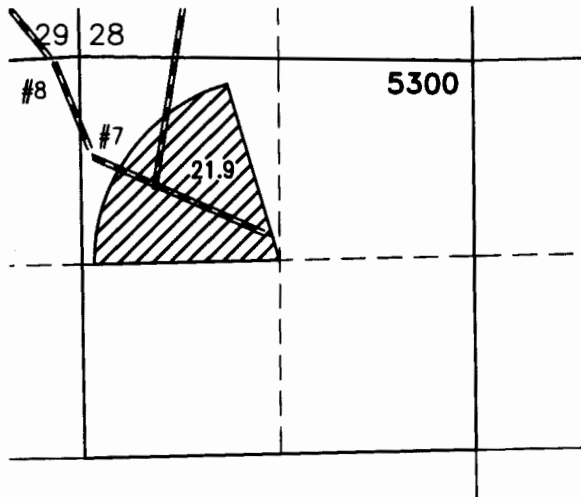

THIS MAP IS FOR THE PURPOSE OF LOCATING A WATER
RIGHT ONLY AND HAS NO INTENT TO PROVIDE LEGAL
DIMENSIONS OR THE LOCATION OF PROPERTY LINES.

**ALL POINTS ENGINEERING
& SURVEYING, INC.**

P.O. BOX 767
TERREBONNE, OREGON 97760
(541) 548-5833 PH
Scott@APEandS.com
www.APEandS.com



PROJECT No. 11040-8

PREPARED AT THE REQUEST OF:

ANDY ROOT
524 HIGHWAY 20 N
HINES, OR 97738

- **WELL AUTHORIZED**
(HARN 50472)
1200' NORTH & 500' EAST FROM
SW CORNER SECTION 10.
- **#9 PROPOSED POA**
WELL #9 (HARN 52198)
1705' SOUTH & 800' WEST FROM
NE CORNER SECTION 29.
- **#10 PROPOSED POA**
WELL #10 (HARN 52233)
2560' SOUTH & 1130' EAST FROM
NW CORNER SECTION 28
- **#7 PROPOSED POA**
WELL #7 (HARN 51822) PROPOSED
250' SOUTH & 250' EAST FROM THE NW
CORNER SECTION 33.
- **#8 PROPOSED POA**
WELL #8 (HARN 615) PROPOSED
50' SOUTH & 300' WEST FROM NE
CORNER SECTION 32.



RENEWAL DATE: 12/31/2016

1 12172

T.26S., R.30E., W.M.

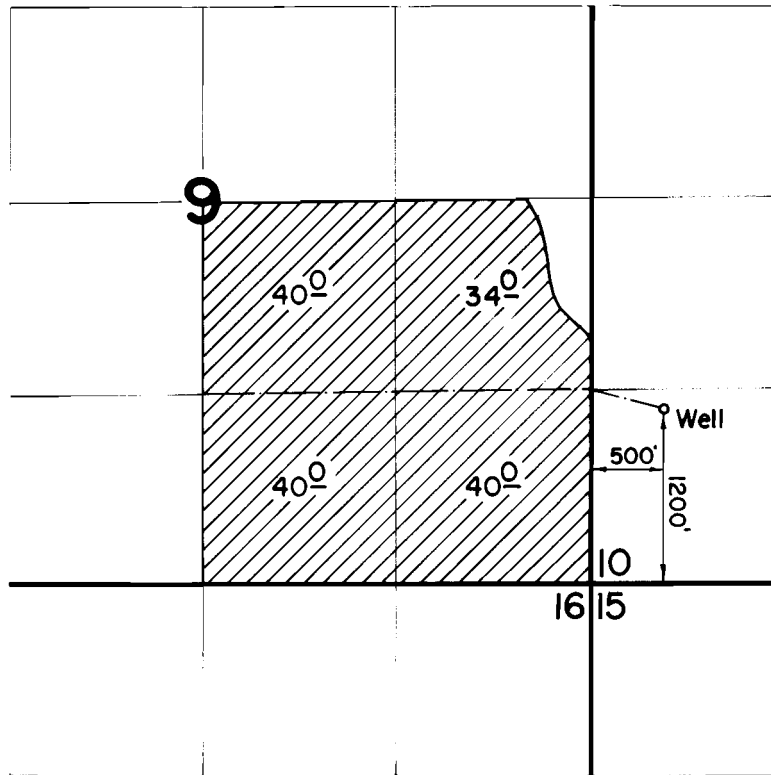

FINAL PROOF SURVEY UNDER

Application No. G-5345 Permit No. G-5287
IN NAME OF

CLIFFORD FINE

Surveyed April 23, 1976, by D. Norby