

TRANSFER APPLICATION MAP
 FOR: VICTORY OR BABETTE COUSINEAU
 BY: NATHAN R. REED, P.E., CWRE
 T31S, R4W, W.M. SECTION 28
 CERTIFICATE NO. 87037

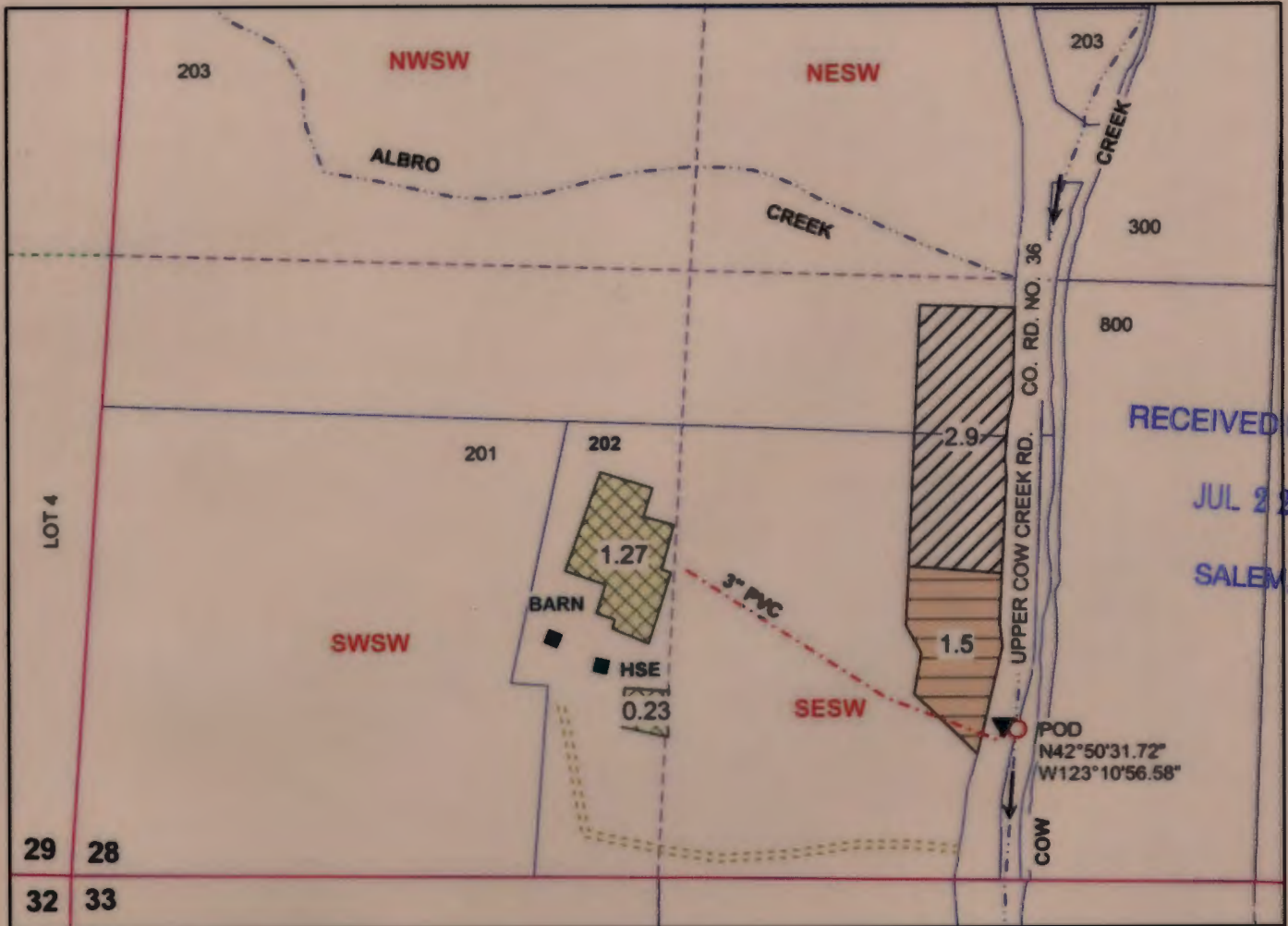

Scale: 1" = 400'



RECEIVED BY OWB
 JUL 22 2016
 SALEM, OR

POD IS LOCATED 546 FEET EAST AND 332 FEET NORTH OF S1/4 CORNER OF SECTION 28.

Legend

- | | | | | | |
|---------|------------|-------|---|-------|-----------|
| ----- | Stream | | Irrigation from 87037, priority 7/28/1950 | | Section |
| → | Flow Arrow | | Irrigation to, priority 7/28/1950 | ---- | Quarter |
| ○ | POD | | 87037 remaining, priority 7/28/1950 | ----- | Sixteenth |
| ▼ | Pump | ■ | Structures | | Parcels |
| -.-.-.- | Pipeline | | Road | ----- | Gov Lot |

MAP PREPARED FOR:
 VICTORY & BABETTE COUSINEAU
 PO BOX 307
 AZALEA, OR 97410

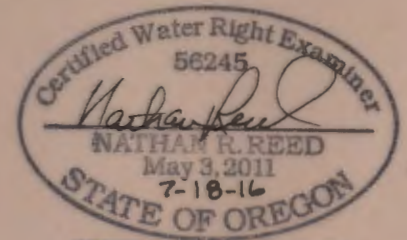

Expires Dec. 31, 2016

THE PURPOSE OF THIS MAP IS TO IDENTIFY THE LOCATION OF THE WATER RIGHT. IT IS NOT INTENDED TO PROVIDE INFORMATION RELATIVE TO THE LOCATION OF PROPERTY OWNERSHIP BOUNDARY LINES.

MAP PREPARED BY:
 NATHAN R. REED, P.E., CWRE
 1113 SE CASS AV
 ROSEBURG, OR 97470

T 12442

I, Geo. J. Wenderoth, of Azalea, Oregon, do hereby certify that this map was made from notes taken during an actual survey made by me on Oct. 14, 1949, and that it correctly represents the works described in the accompanying application, together with the location of streams and other ditches in the immediate vicinity.

Oregon No. 5

Geo. J. Wenderoth
Registered Land Surveyor
March 10, 1944

REGISTERED
OREGON
LAND SURVEYOR

Geo. J. Wenderoth

MARCH 10, 1944
George J. Wenderoth
5

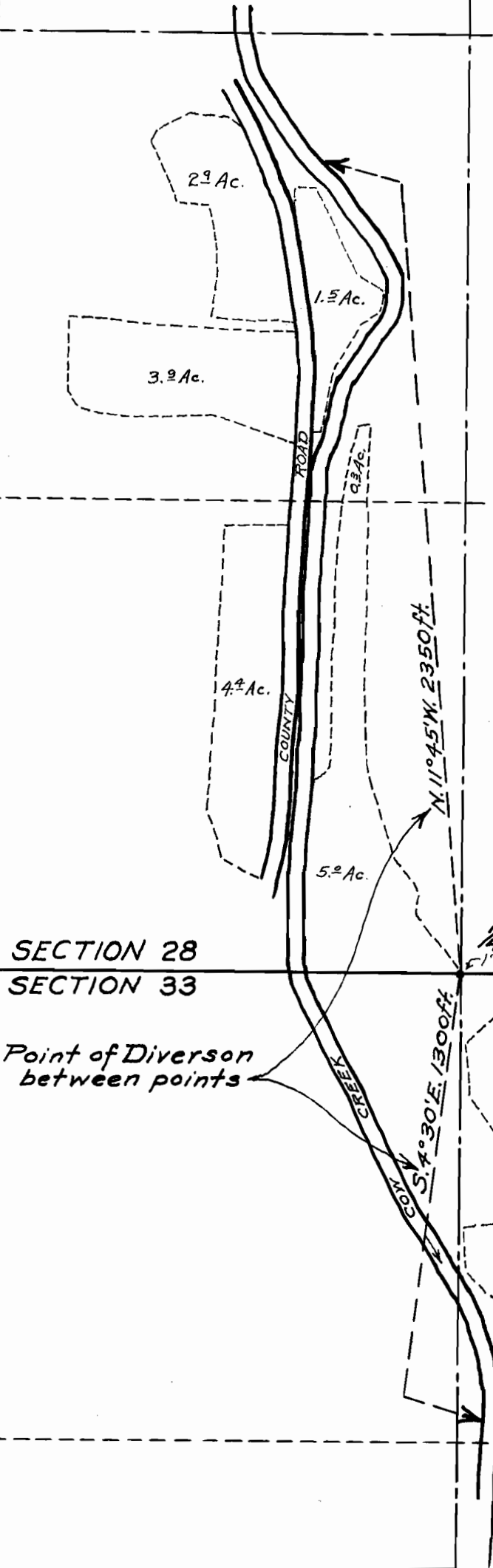

COUNTY SURVEYOR'S OFFICE
DOUGLAS COUNTY, OREGON

Survey For
Water Application of R. C. & C. F. Head
East half of South West 1/4 Section 28
N.W. 1/4 of N.E. 1/4 Section 33 T. 31 S., R. 4 W., W.M.
June 1950
Scale 1" = 400 ft.

Application No. 25048

Permit No. 19730

SECTION 28
SECTION 33

Point of Diversion
between points

1/4 Section Corner
5' Iron Pipe

RECEIVED

JUL 21 1950
STATE ENGINEER
SALES OREGON

APPLICATION MAP FOR WATER RIGHT TRANSFER

revised

CHANGE IN POINT OF DIVERSION

IN THE NAME OF NEIL M. THURESSON

SECTION 33, T. 31 S., R. 4 W., W.M.

SCALE: 1" = 1320'

REVISED 09/08/95

SEP 14 1995

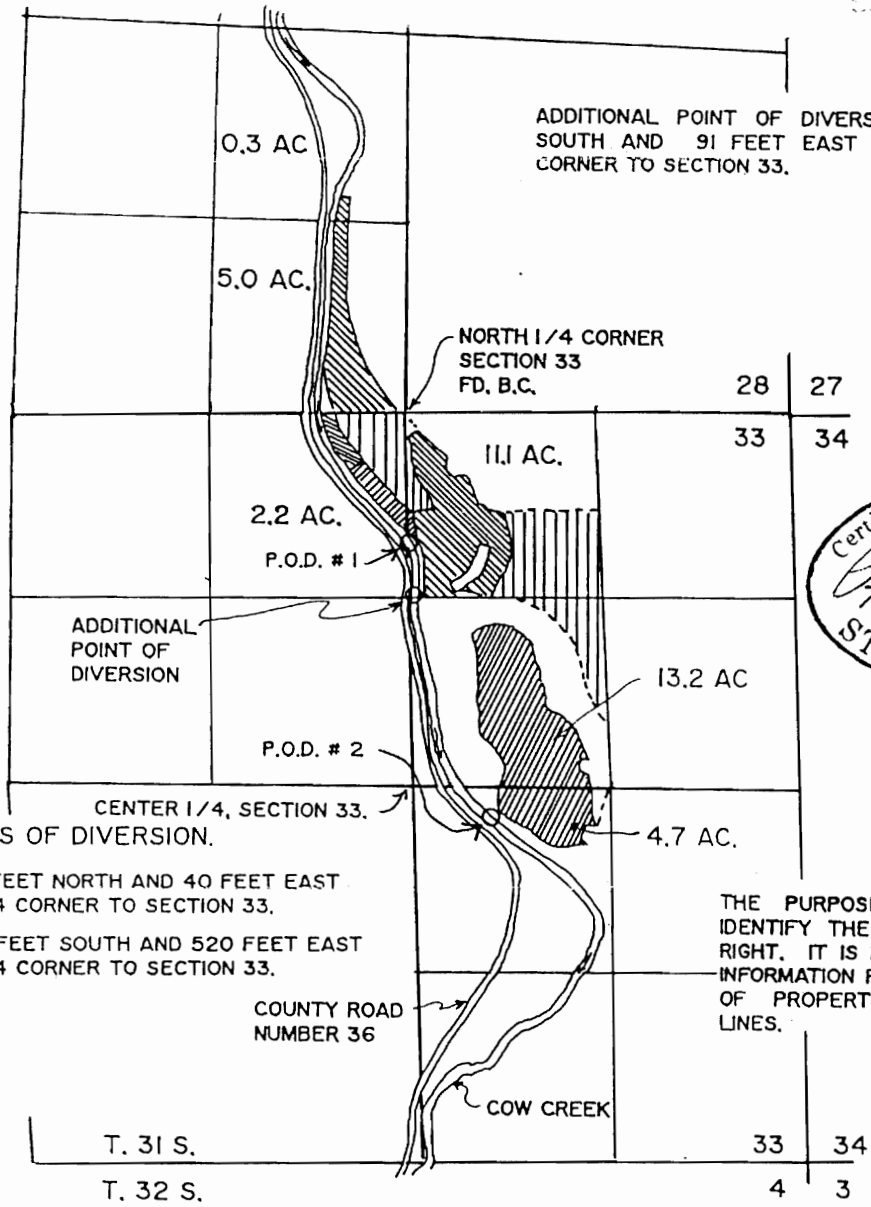

ADDITIONAL POINT OF DIVERSION IS 1304 FEET SOUTH AND 91 FEET EAST OF THE NORTH 1/4 CORNER TO SECTION 33.



EXP. 12/31/95

ORIGINAL POINTS OF DIVERSION.

P.O.D. # 1 IS 1700 FEET NORTH AND 40 FEET EAST OF THE CENTER 1/4 CORNER TO SECTION 33.
P.O.D. # 2 IS 280 FEET SOUTH AND 520 FEET EAST OF THE CENTER 1/4 CORNER TO SECTION 33.

THE PURPOSE OF THIS MAP IS TO IDENTIFY THE LOCATION OF THE WATER RIGHT. IT IS NOT INTENDED TO PROVIDE INFORMATION RELATIVE TO THE LOCATION OF PROPERTY OWNERSHIP BOUNDARY LINES.

- CERT. # 20184
- CERT. # 36165
- CERT. # 67779
- CERT. # 67780
- PERMIT # 48086

EXISTING POINTS OF DIVERSION CHART

- 970' SOUTH AND 50' EAST OF THE N. 1/4, SEC. 33.
- 225' SOUTH AND 450' EAST OF THE C. 1/4, SEC. 33.
- 280' SOUTH AND 520' EAST OF THE C. 1/4, SEC. 33.
- 1700' NORTH AND 40' EAST OF THE C. 1/4, SEC. 33. (PERMIT # 48086)