

SECTION 30, T.1S., R.2W., W.M.
WASHINGTON COUNTY, OREGON

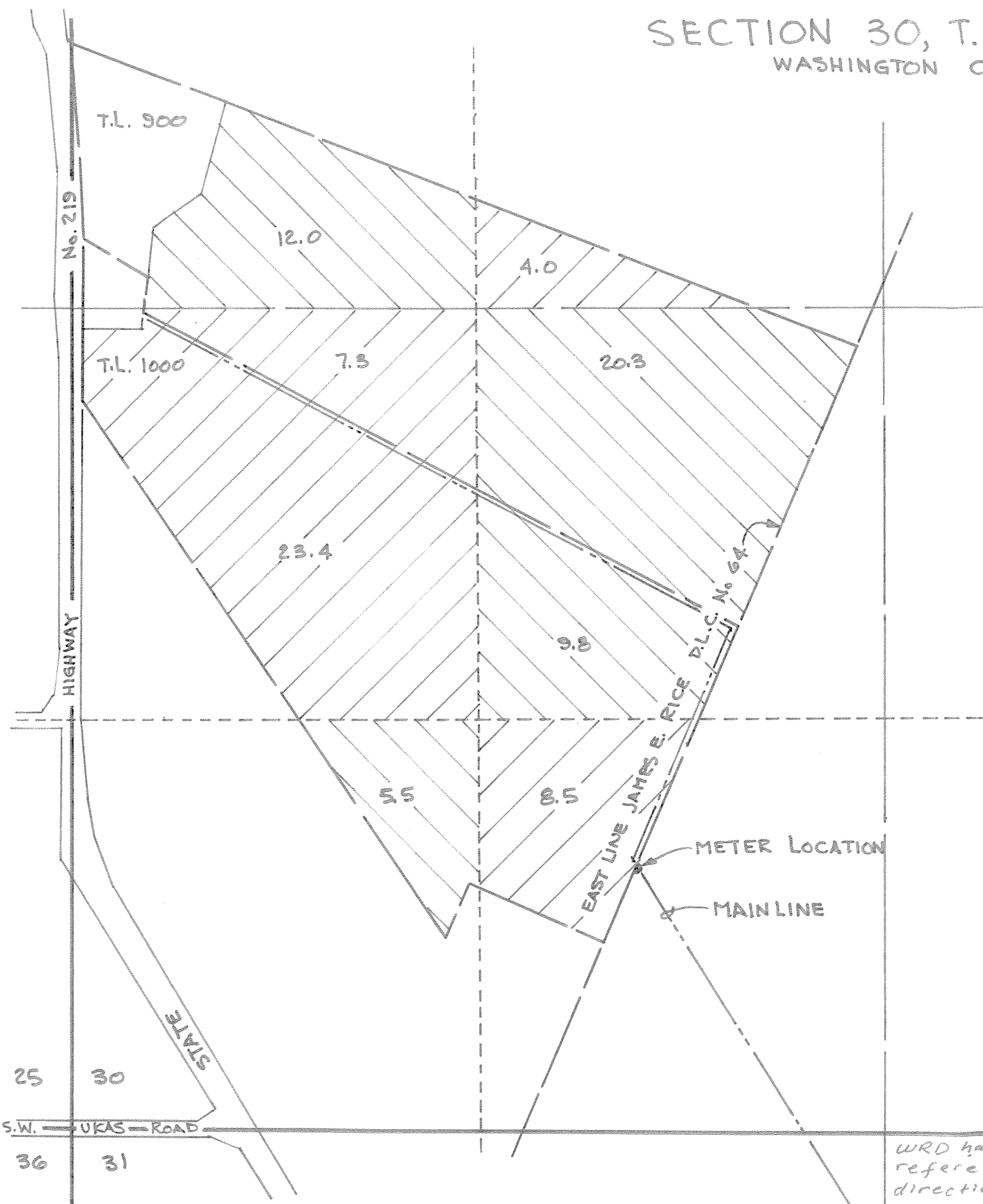

SCALE: 1" = 400'
MAP BASE:
CFSA PHOTO
ASSESSORS MAP

PREPARATION OF THIS MAP IS FOR THE PURPOSE OF IDENTIFYING THE LOCATION OF THE WATER RIGHT ONLY. THERE IS NO INTENT TO PROVIDE DIMENSIONS OR LOCATION OF PROPERTY OWNERSHIP LINES.

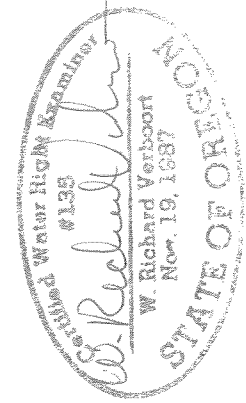

LOUIS MALENSKY, JR.
29495 S.W. FARMINGTON ROAD
HILLSBORO, OR 97123

RECEIVED
AUG 04 1998
WATER RESOURCES DEPT.
SALEM, OREGON

designed	WRV	6-30-98
drawn	JEK	6-30-98
checked	WRV	6-30-98
drawing no.	98-B-05	
sheet no.	1/1	

FINAL PROOF SURVEY

UNDER
APPLICATION G-13550
PERMIT G-11817
SURVEYED 6-17-98

WRD has updated this map to reflect the NW corner, as the reference point for Well #1 measured distance directionals. mfb/wrd 3-9-17

WELL #1 LOCATED 420'S. & 2650'E. FROM NE COR. SECTION 31, (CERTIFICATE #51806)

VERBOORT ENGINEERING
AGRICULTURE-CIVIL-WATER RESOURCES
HILLSBORO, OREGON