

T. 22S., R. 7W., W.M.

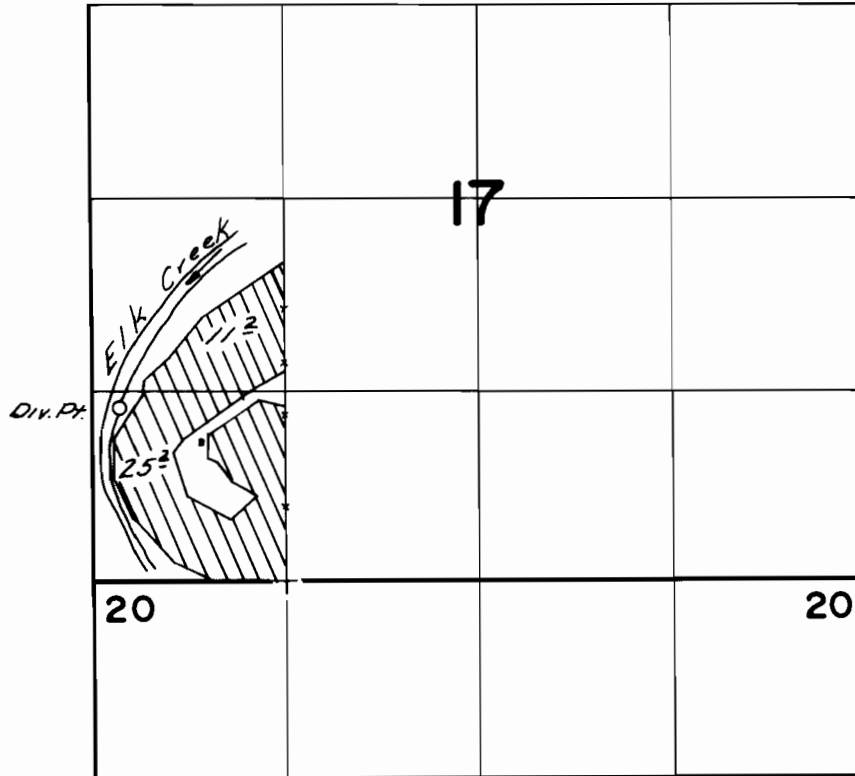

Div. Pt. Loc. - 1200 ft N. and 200 ft. E. from SW Cor. Sec. 17

FINAL PROOF SURVEY
UNDER

Application No. 26015 Permit No. 20376.....
IN NAME OF

.....Warren J. Billisk.....

Surveyed June 30 1956, by C. O. Bartels.....

Application for a Water Right Transfer in the Name of Elk Creek Farm, LLC

Certificate 49668, Permit S-20376, Application S-26015
Douglas County, Oregon
Township 22 South, Range 7 West (W.M.)

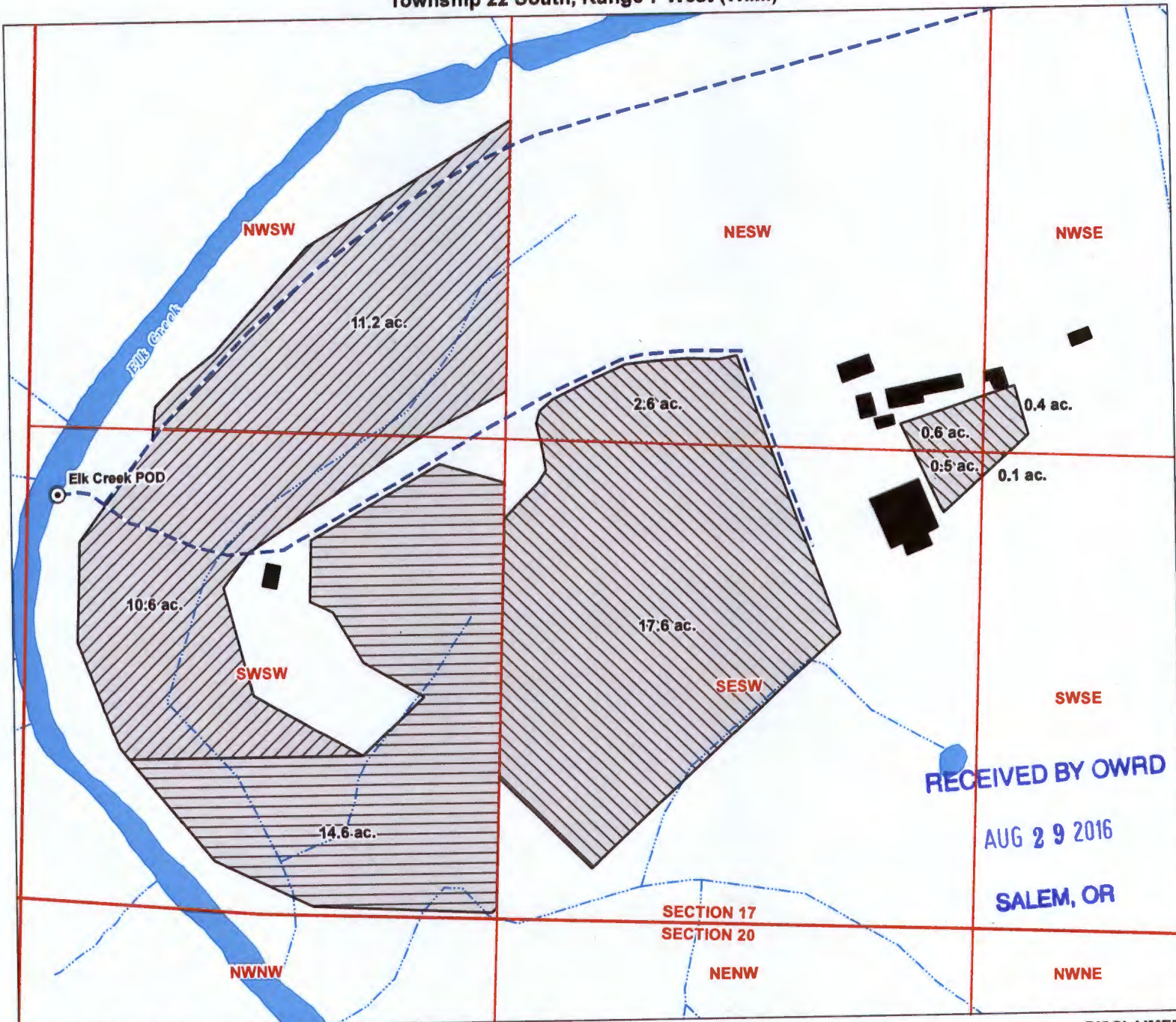

LEGEND

- | | |
|-------------------------------------|---------------------------|
| Authorized Point of Diversion (POD) | All Other Features |
| Place of Use (POU) | Buildings |
| From Lands | Water Mainline |
| To Lands | Tax Lots |
| Remaining | Waterbodies |
| | Watercourses |

POD LOCATION DESCRIPTION

Elk Creek POD
Located 1,120 feet North and 85 feet East from the SW corner of Section 17, Township 22 South, Range 7 West (W.M.)

Certified Water Rights Examiner Stamp

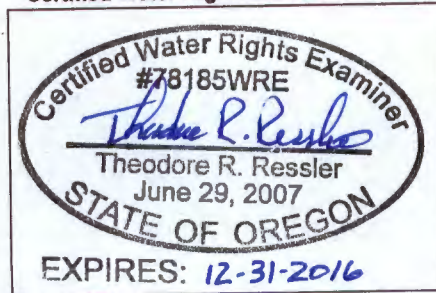

DISCLAIMER
This map was prepared for the purpose of identifying the location of a water right only and it is not intended to provide legal dimensions or location of property ownership lines.

MAP NOTES:
Date: July 21, 2016
Data Sources: OWRD, Douglas Co. GIS, US BLM, USGS, ESRI

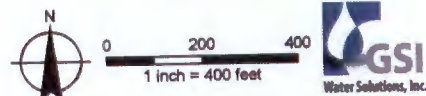

T 12466