

T.1N.,R.5W.,W.M. SECTION 13

POINT OF DIVERSION FOR PERMIT NO. 40615

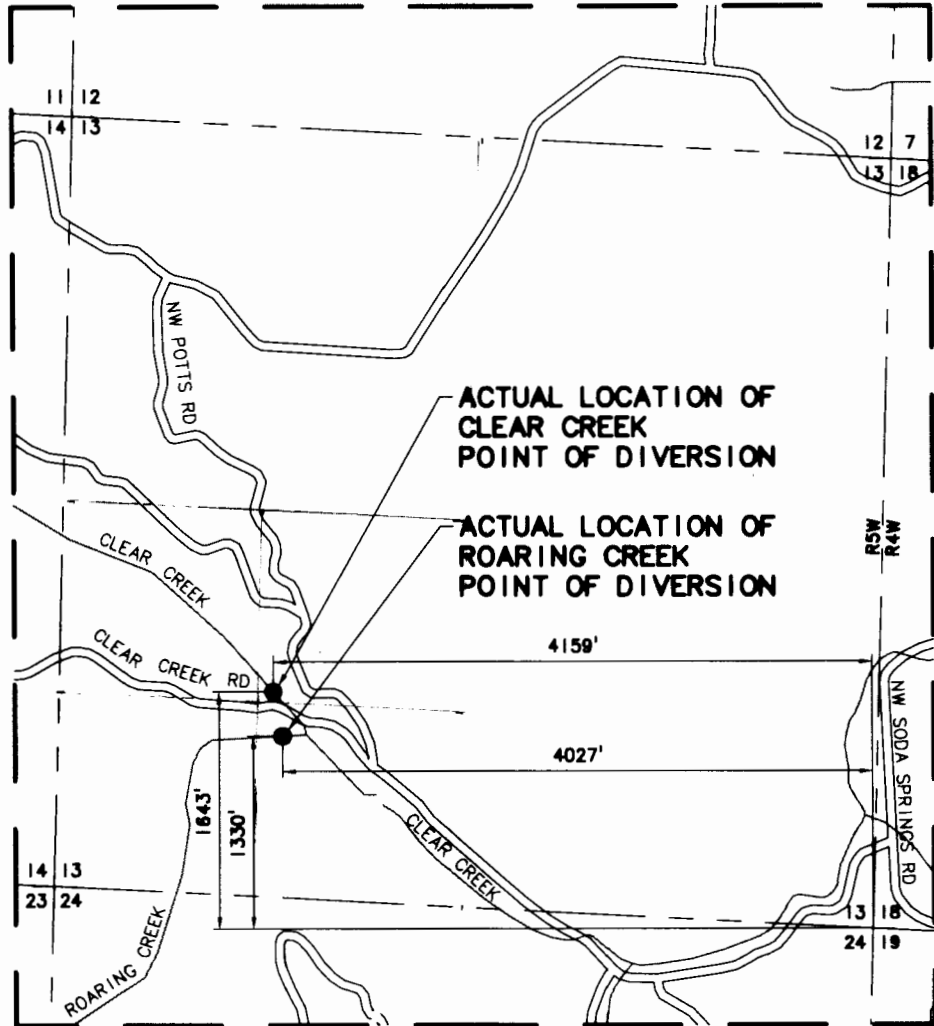

FINAL PROOF SURVEY FOR PERFECTION OF  
APPLICATION NO. 54203, PERMIT NO. 40615

IN THE NAME OF

THE CITY OF FOREST GROVE  
WASHINGTON COUNTY

MAY 2002



Revised 6/30/2002

NOTE: This map is for the purpose of identifying the location of the water right only and is not intended to provide legal dimensions or locations of property lines.



**Claim of Beneficial Use  
Place of Use Map**

**Water Right in the Name of:  
City of Forest Grove**

Permit S-40615 (Application S-54203)  
Townships 1 North & Township 1 South,  
Ranges 3 & 4 West (W.M.)

**LEGEND**

- Place of Use (POU) for Permit S-40615
- City of Forest Grove Service Area Boundary
- Donation Land Claim (DLC)
- Freeway and Highway
- Major Road
- Railroad
- Watercourse
- Waterbody

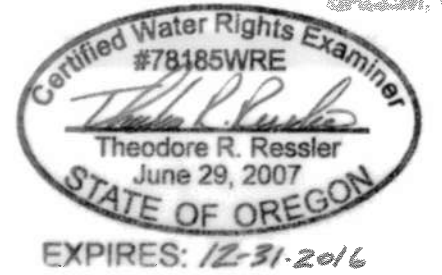

**DISCLAIMERS:**  
1. This map was prepared for the purpose of identifying the location of a water right only and it is not intended to provide legal dimensions or location of property ownership lines.  
2. Under the provisions of ORS 540.510(3) the City of Forest Grove may lawfully provide and use water in locations other than those described.

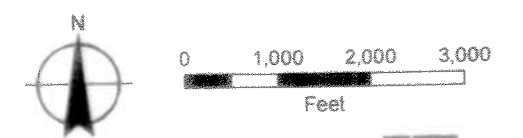

**MAP NOTES:**  
Date: November 6, 2013  
Data Sources: JWC, OWRD, METRO

