

MAP

Accompanying application of THE FEDERAL MINING COMPANY of SALEM, MARION COUNTY OREGON for Permit to the waters of Little Applegate River, Jackson County, Oregon for Placer Mining purposes.

December 1926.

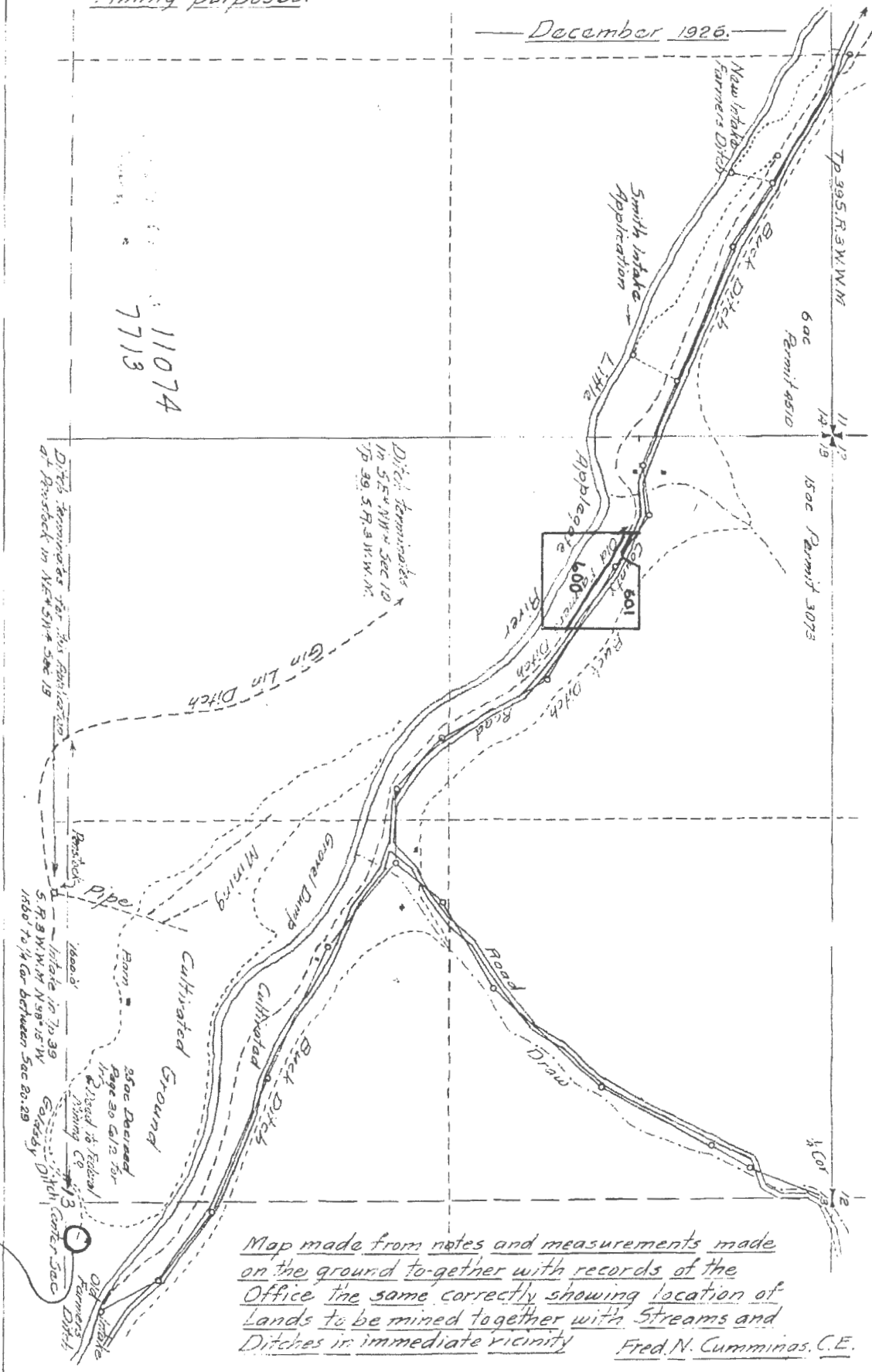

11074  
7713

MAP # 2 of 2

RECEIVED BY OWRD

RECEIVED BY OWRD

MAR 17 2016

MAY 16 2016

SALEM, OR

SALEM, OR

ORIGINAL FOD FOR TAX 6075  
600 f 601

# Historic POD Transfer for Certificate 16397

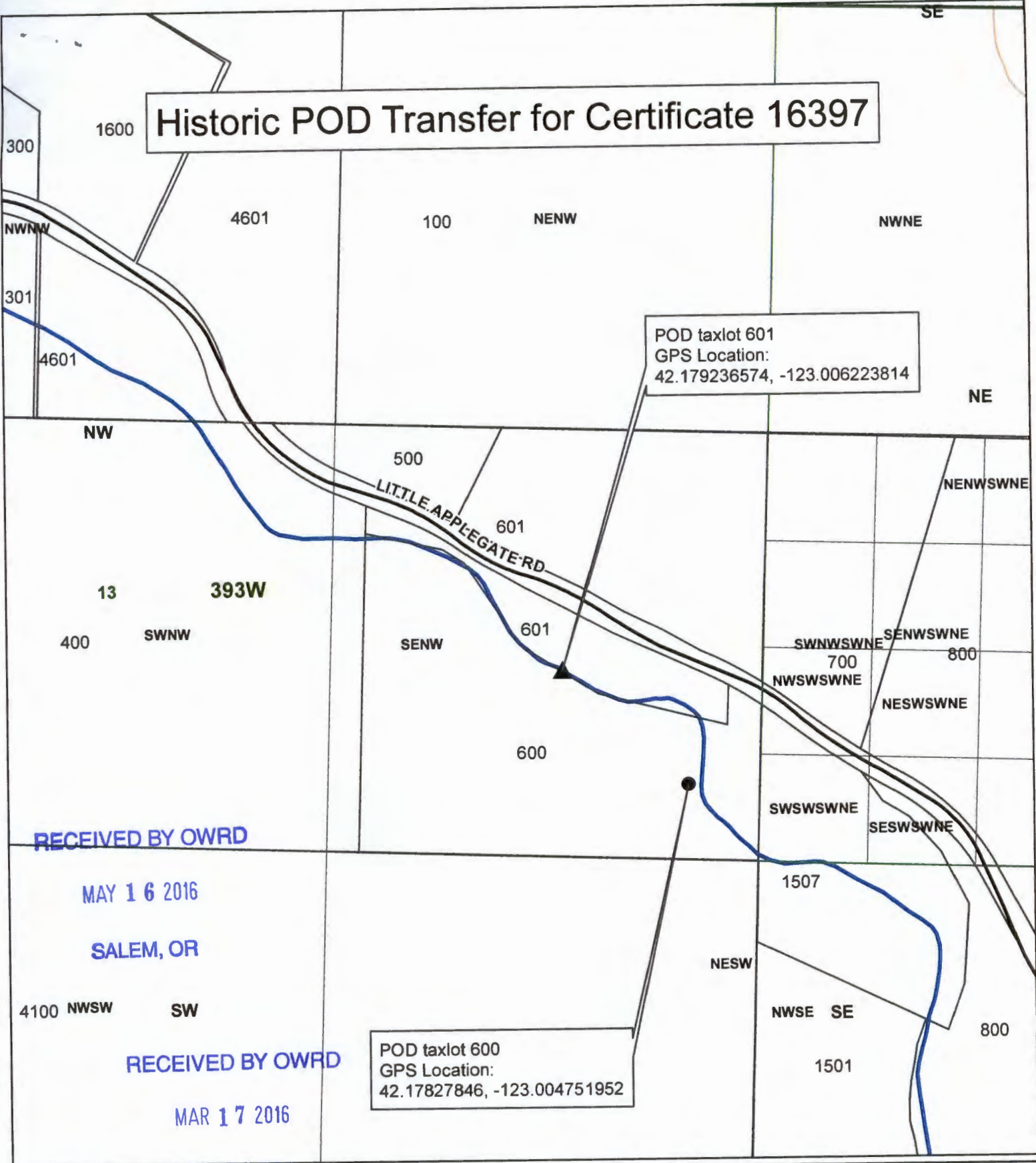

POD taxlot 601  
GPS Location:  
42.179236574, -123.006223814

POD taxlot 600  
GPS Location:  
42.17827846, -123.004751952

RECEIVED BY OWRD

MAY 16 2016

SALEM, OR

RECEIVED BY OWRD

MAR 17 2016

SALEM, OR

## Legend

- ▲ POD taxlot 601
- POD taxlot 600
- Taxlots
- ▭ Townships
- ▭ Sections
- ▭ Quarter Sections
- ▭ Quarter Quarter Sections

1 inch = 400 feet

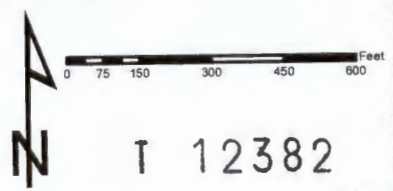

T 12382

JACKSON COUNTY  
WATERMASTER

Prepared by Travis Kelly

This map is based on a digital database compiled by Jackson County from a variety of sources. Jackson County cannot accept responsibility for errors, omissions, or positional accuracy. There are no warranties, expressed or implied.