

RECEIVED BY OWRD

RECEIVED BY OWRD

MAP # 2 OF 2

MAR 17 2016

MAY 16 2016

SALEM, OR

SALEM, OR

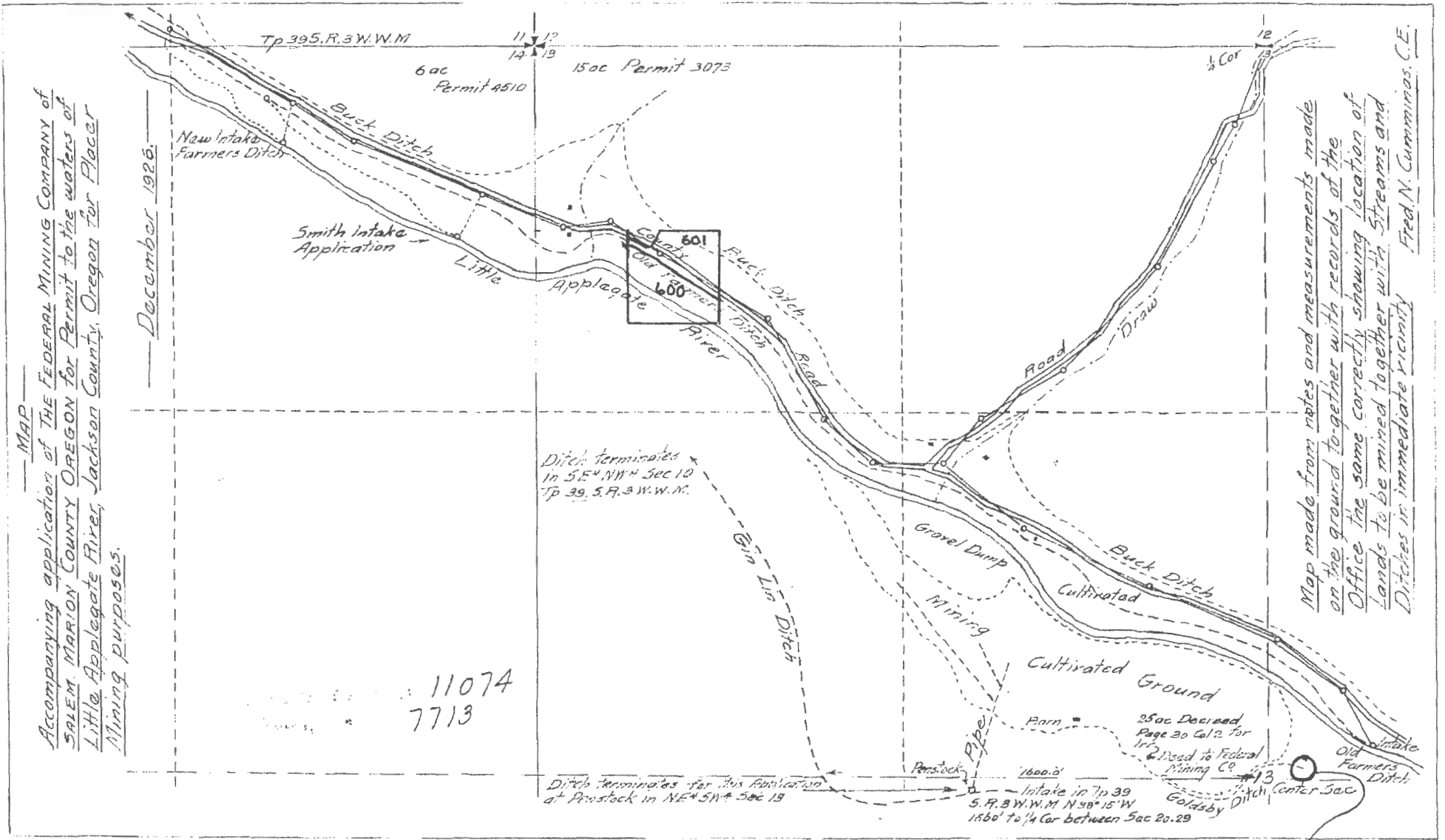

MAP  
 Accompanying application of THE FEDERAL MINING COMPANY of  
 SALEM, MARION COUNTY OREGON for Permit to the waters of  
 Little Applegate River, Jackson County, Oregon for Placer  
 Mining purposes.

Map made from notes and measurements made  
 on the ground together with records of the  
 Office the same correctly showing location of  
 lands to be mined together with Streams and  
 Ditches in immediate vicinity Fred N. Cummins, C.E.

T 12382

ORIGINAL POD FOR TAX LOTS  
 600 & 601

# Historic POD Transfer for Certificate 16397

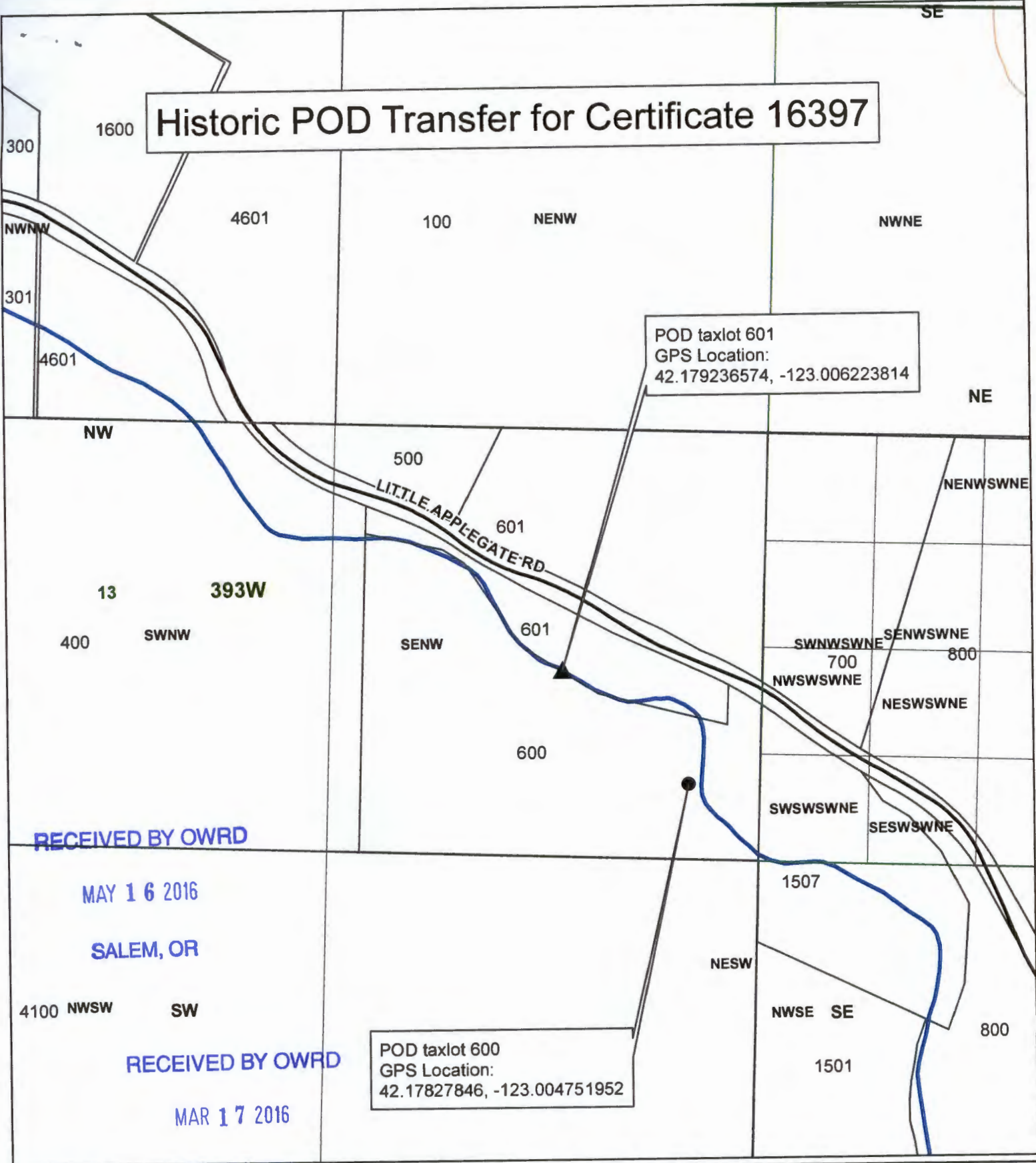

## Legend

- ▲ POD taxlot 601
- POD taxlot 600
- Taxlots
- ▭ Townships
- ▭ Sections
- ▭ Quarter Sections
- ▭ Quarter Quarter Sections

1 inch = 400 feet

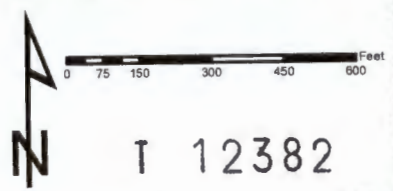

JACKSON COUNTY  
WATERMASTER

Prepared by Travis Kelly

This map is based on a digital database compiled by Jackson County from a variety of sources. Jackson County cannot accept responsibility for errors, omissions, or positional accuracy. There are no warranties, expressed or implied.