

RECEIVED BY OWRD

Claim of Beneficial Use

T-10668

Tax Lots 2800, 3002, 3003, Map 15-11

SEP 17 2012

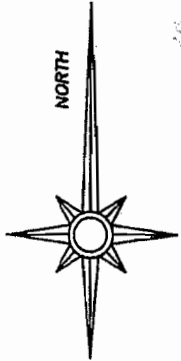

SALEM, OR

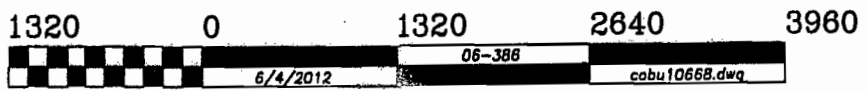
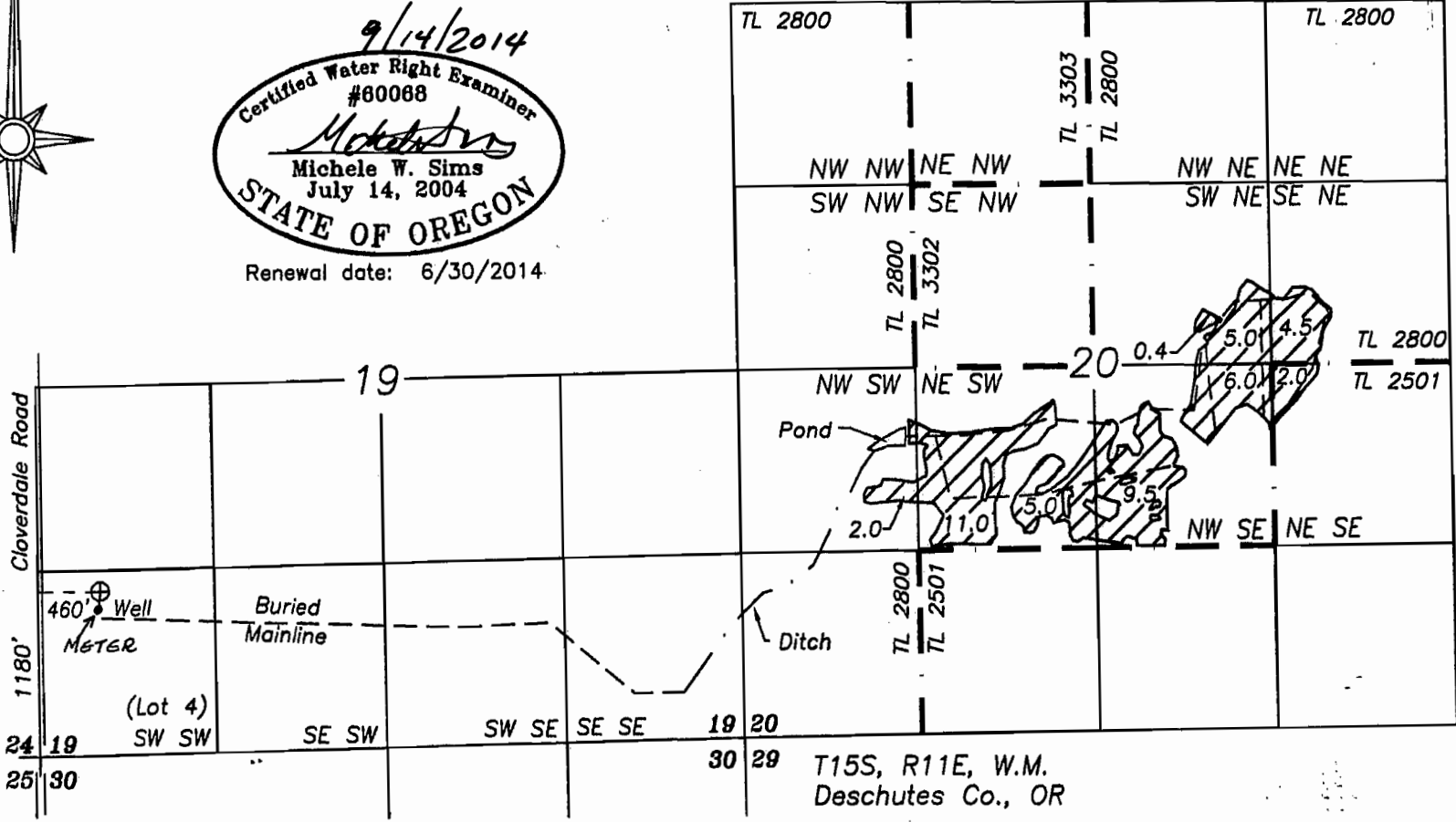

Renewal date: 6/30/2014



GRAPHIC SCALE - FEET

-  Water used beneficially under T-10668
-  Mainline
-  Ditch

THIS MAP IS FOR THE PURPOSE OF IDENTIFYING THE LOCATION OF THE WATER RIGHT. IT IS NOT INTENDED TO PROVIDE LEGAL DIMENSIONS OR LOCATIONS OF PROPERTY OWNERSHIP LINES.

Water Rights Transfer

Certificate 88783 "Off" Map

RECEIVED BY OWRD

APR 07 2014

SALEM, OR

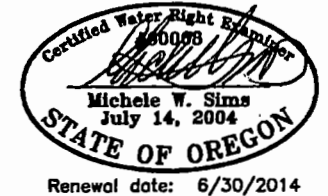
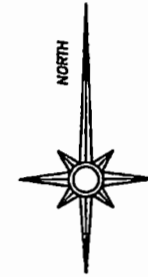
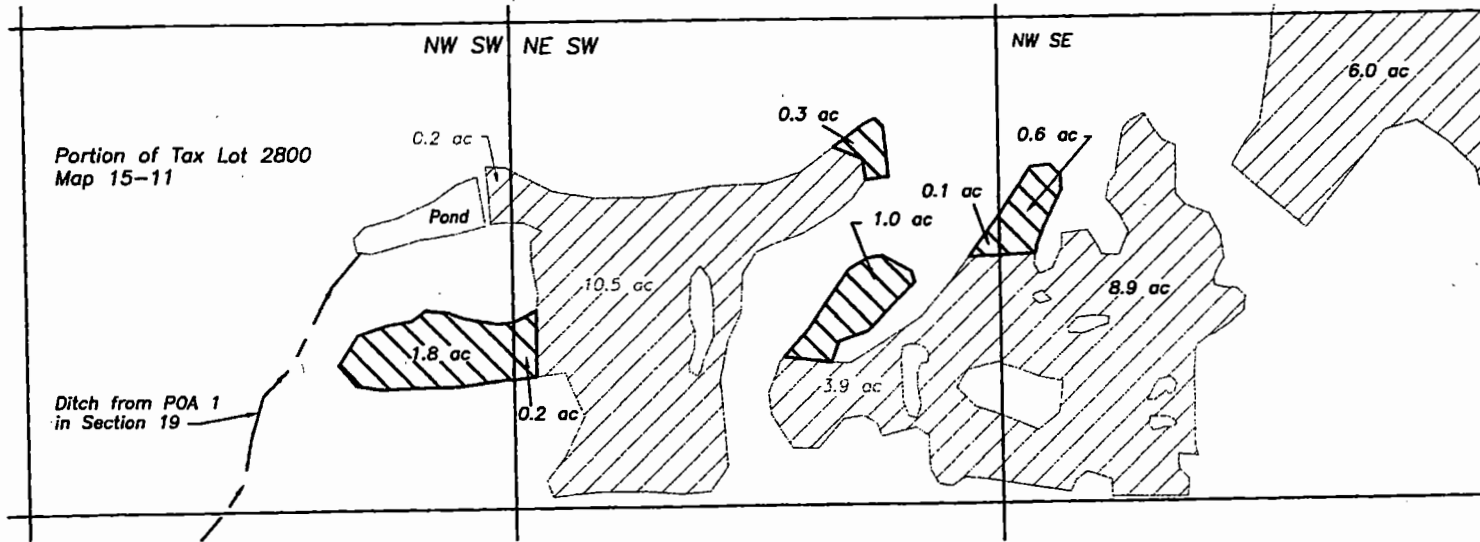

Section 20
T15S, R11E, W.M.
Deschutes Co., OR

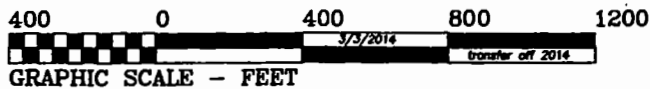

- Water to transfer off (Certificate 88783, priority date 3/4/1980)
- Water to remain (Certificate 88783, priority date 3/4/1980)

Point of Appropriation

1180 feet north and 460 feet east from SW corner of Section 19

THIS MAP IS FOR THE PURPOSE OF IDENTIFYING THE LOCATION OF THE WATER RIGHT. IT IS NOT INTENDED TO PROVIDE LEGAL DIMENSIONS OR LOCATIONS OF PROPERTY OWNERSHIP LINES.

Fred. A. Ast, Jr. and Associates

157 Sisters Park Drive

P.O. Box 751

Sisters, Oregon 97759

541-549-7851

COPY

Water Rights Transfer
Certificate 89498 "Off" Map

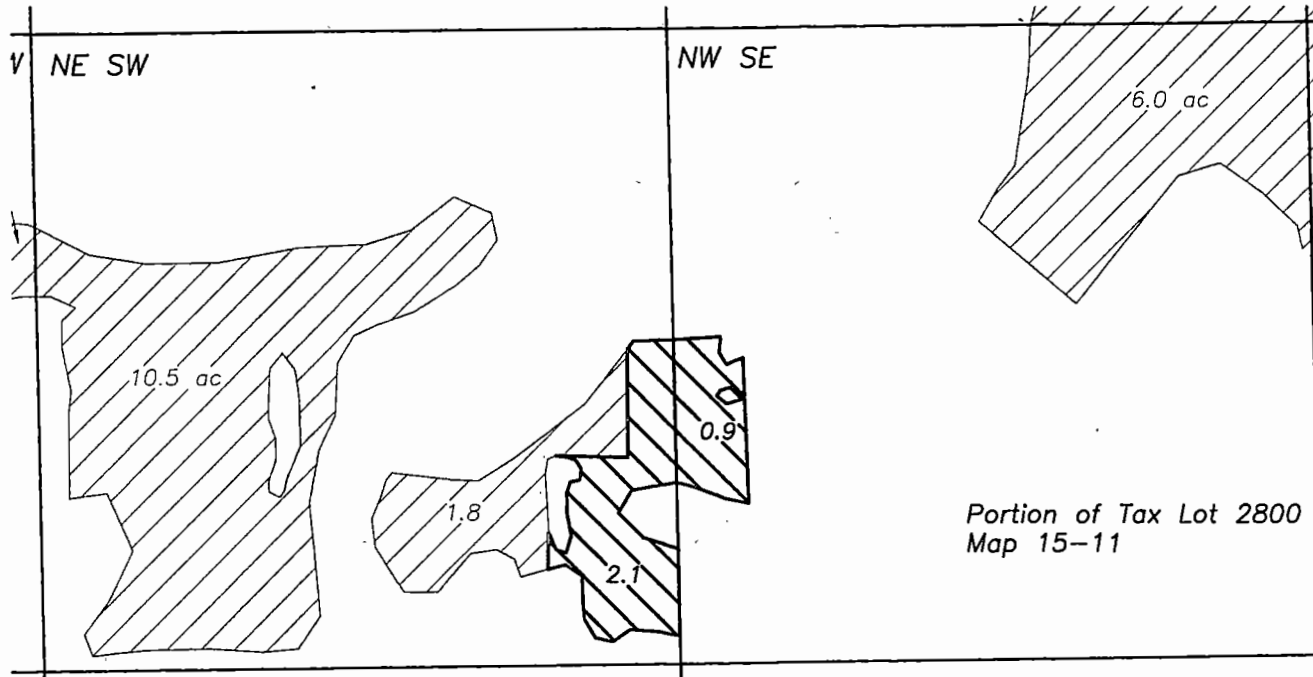

Section 20
T15S, R11E, W.M.
Deschutes Co., OR



3.0 acres of water to transfer off
(Certificate 89498, priority date 3/4/1980)

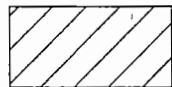

Water to remain (Certificate 89498
priority date 3/4/1980)

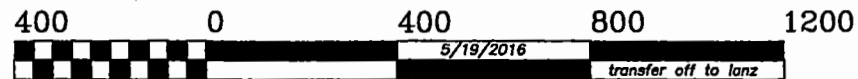

GRAPHIC SCALE - FEET

This map is for the purpose of identifying the location of the water right. It is not intended to provide legal dimensions or locations of property ownership lines.



Renewal date: 6/30/2018

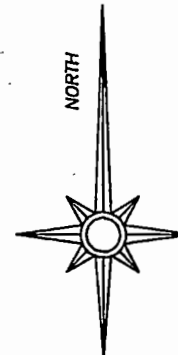

RECEIVED BY OWRD

SEP 16 2016

SALEM, OR

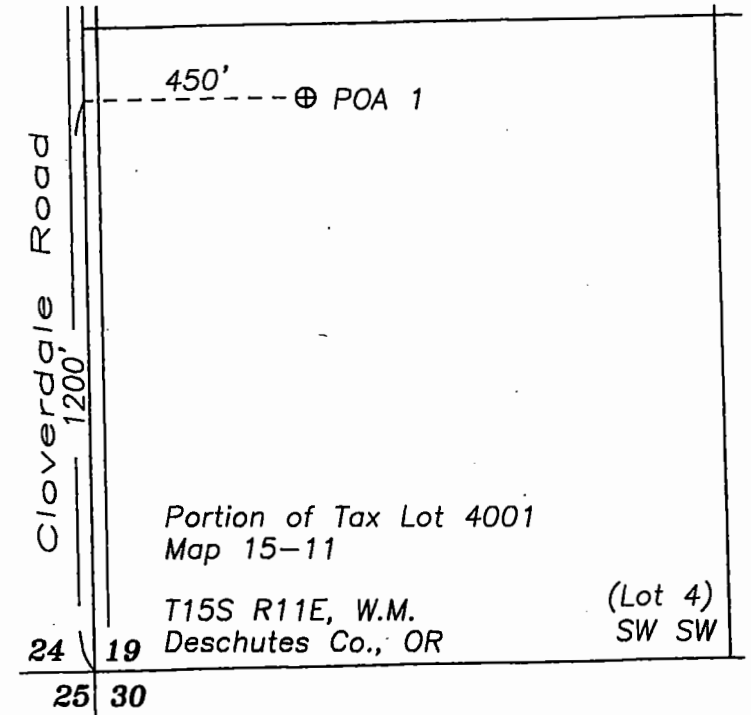

Point of Appropriation (POA 1)
1200 feet north and 450 feet east from SW
corner of Section 19

T 15 R 12 S 19