

T8S, R5W, WM

POLK COUNTY

TAX LOT:
8.5.27.203

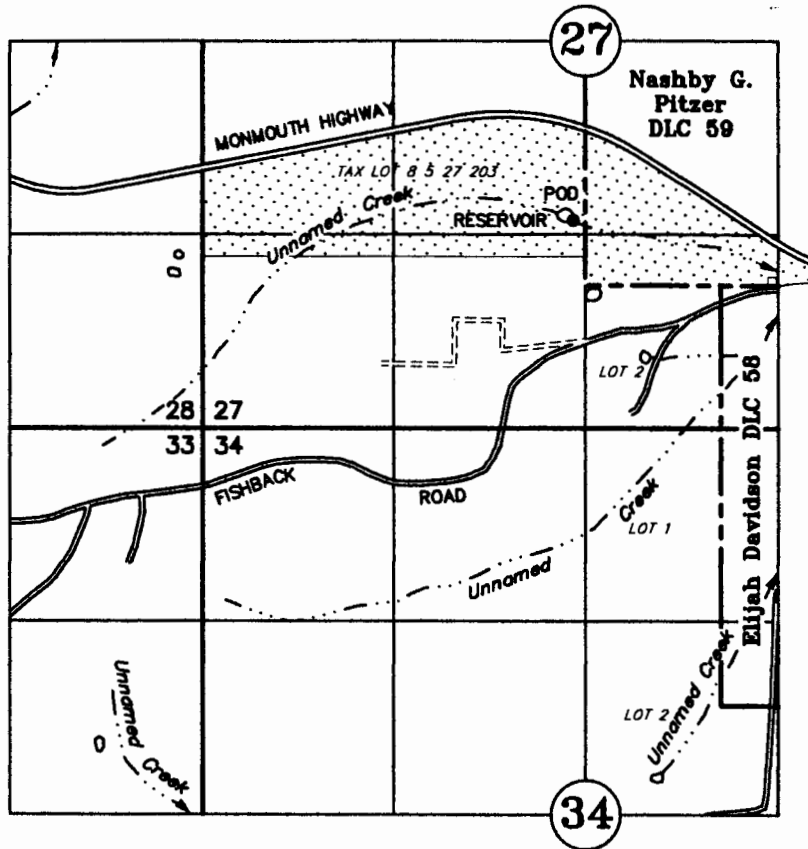

DIV. PT.: 450' N AND 90' W OF THE SW CORNER NASHBY G. PITZER DLC 59

CLAIM OF BENEFICIAL USE

UNDER

Application No. R-85910

Permit No. R-13983

RECEIVED

FEB 26 2016

IN THE NAME OF

PETER GRAHAM

WATER RESOURCES DEPT
SALEM, OREGON

January 20, 2016

SCALE: 1" = 1320'

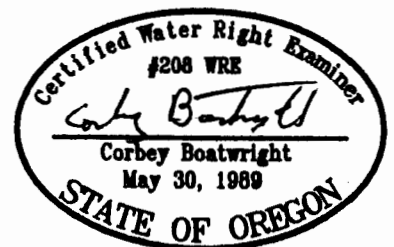

NOTE: This map is for the purpose of identifying the location of water rights and has no intent to dimension or locate property ownership lines.

RENEWAL DATE: 12-31-17