

351E05
pdf created
06/03/2006 07:33:19

THIS MAP WAS PREPARED FOR
ASSESSMENT PURPOSE ONLY

SECTION 5 T35S R1E WM TL 400
JACKSON COUNTY

35 1E 5

Application for multipurpose
pond in the name of
Jon Reed Horse

Project location is
280' East and 400' south
of the NW/SW 1/4 corner
of Section 5 T35S R1E WM
Tax Lot 400 Jackson County
1,578 Acre Feet

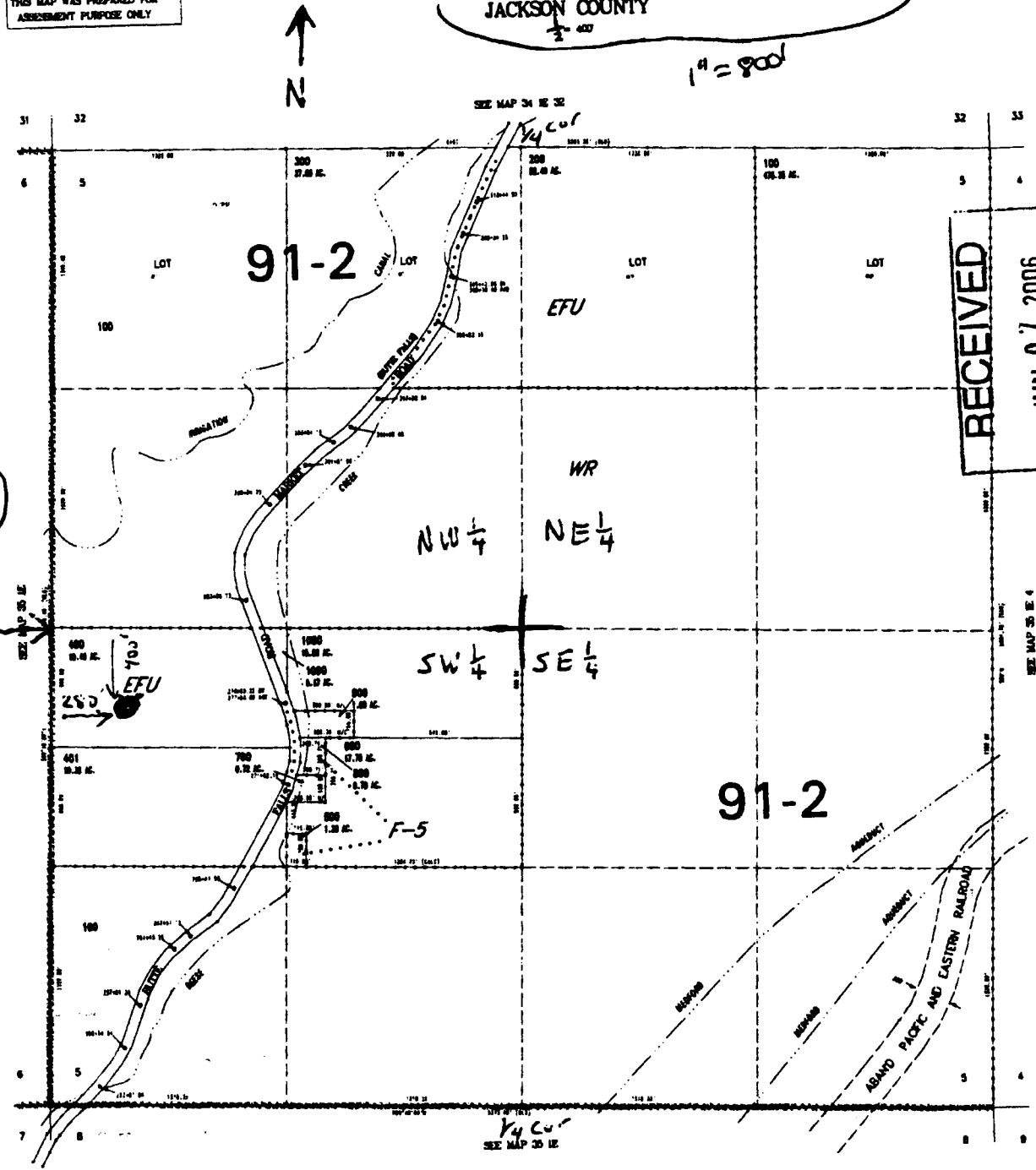

RECEIVED
JUN 07 2006
WATER RESOURCES DEPT
SALEM, OREGON

RECEIVED BY OWRD

APR 27 2016

SALEM, OR

45TABLE E/MAP-TMP/SME/06/03/06 PLAT/ORA
CREATED MONDAY OCTOBER 23, 2006 3:21 PM BY LUNDBERG

appnt R-82613

35 1E 5