

CLAIM OF BENEFICIAL USE

LOCATED IN THE SE $\frac{1}{4}$ OF SECTION 7,
T.30S., R.12W., W.M., COOS COUNTY, OR

APPLICATION: S-75026
PERMIT: S-52668

DATE: FEB. 2012

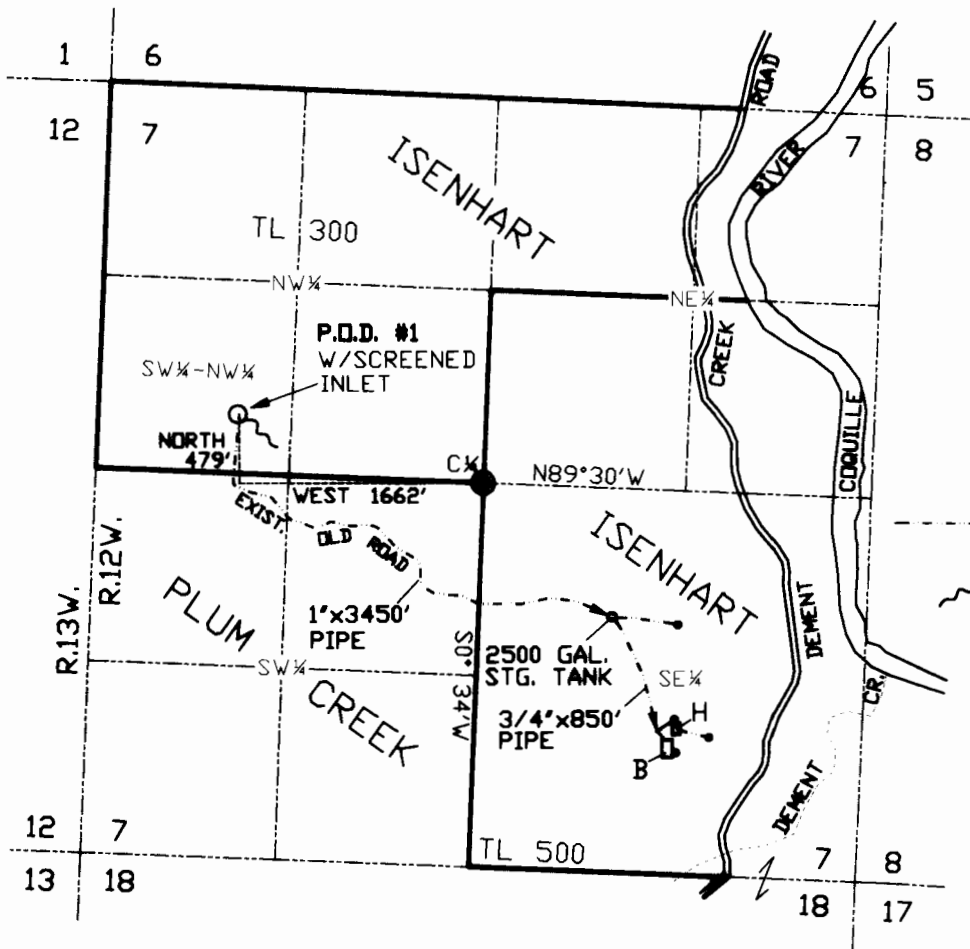

- B = BARN
- H = HOUSE
- STOCK WATER TROUGH (3)
- - - GRAVITY WATER LINE
- SPRING SOURCE
- 1976 CENTER 1/4 CORNER

RECEIVED

FEB 24 2012

WATER RESOURCES DEPT
SALEM, OREGON

THE PREPARATION OF THIS MAP
WAS FOR THE PURPOSE OF
IDENTIFYING THE LOCATION OF THE
WATER RIGHT ONLY AND HAS NO
INTENT TO PROVIDE DIMENSIONS OR
LOCATION OF PROPERTY OWNERSHIP.



EXPIRES 06/30/2013

SCALE 1" = 1320 Feet



**Stutzner Engineering
& Forestry, L.L.C.**

ENGINEERING • LAND SURVEYING • FORESTRY
PLANNING • WATER RIGHTS

705 South 4th St. Phone: (541) 807-2072
Post Office Box 116 Coos Bay, Oregon 97408 Fax: (541) 807-2080

Drawn By: ELVIN STAPLEY	Date: SEPT. 2011
Checked By: TMM	Drawing No.: 11-000
Contract No.	Revised: Feb. 06, 2012
Job Name: ISENHART CORN MAP	Sheet 1 of 1