

1043

RECEIVED  
MAR 16 2017  
OWRD

# CLAIM OF BENEFICIAL USE MAP

FOR  
**HOLLANDS DAIRY INC.**

T39S, R11.5E, Sec.'s 29, 32 & 33 W.M.  
KLAMATH COUNTY, OREGON  
APPLICATION No. G-15505  
PERMIT G-15934  
CERTIFICATE 87917  
TRANSFER T-11587

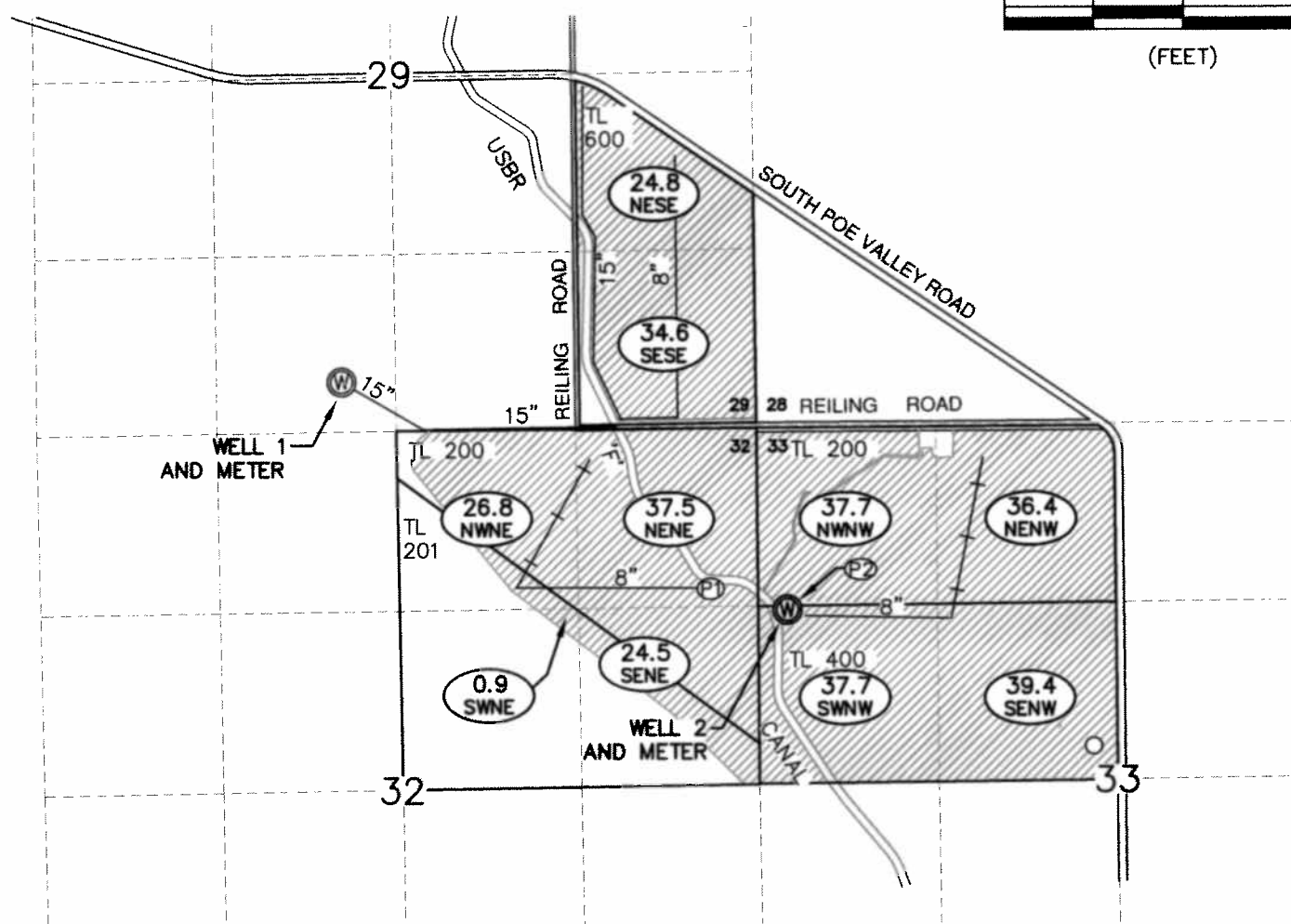
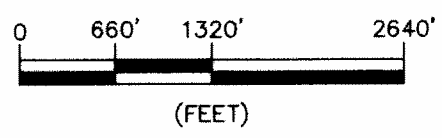

**WELL TIES:**  
WELL 1 IS LOCATED 394' NORTH AND 3,094' WEST FROM THE SOUTHEAST CORNER SECTION 29.

WELL 2 IS LOCATED 380' SOUTH AND 75' EAST FROM THE NORTHWEST CORNER OF THE SWNW, SECTION 33.

**NOTES:**  
1. THE PURPOSE OF THIS MAP IS TO IDENTIFY THE LOCATION OF THE WATER RIGHT ONLY, AND IS NOT INTENDED TO PROVIDE DIMENSIONS OR LOCATION OF PROPERTY LINES.  
2. DATE OF PRIORITY FOR THIS APPLICATION IS MAY 17, 2001.

TAX LOT #	1/4 1/4	SECTION	TOWNSHIP	RANGE	# IRRIGATED ACRES
600	NE SE	29	39S	11.5E	24.8
600	SE SE	29	39S	11.5E	34.6
200	NE NE	32	39S	11.5E	37.5
200	NW NE	32	39S	11.5E	24.2
201	NW NE	32	39S	11.5E	2.6
201	SW NE	32	39S	11.5E	0.9
200	SE NE	32	39S	11.5E	16.0
201	SE NE	32	39S	11.5E	8.5
200	NE NW	33	39S	11.5E	36.4
200	NW NW	33	39S	11.5E	37.7
400	SW NW	33	39S	11.5E	37.7
400	SE NW	33	39S	11.5E	39.4

TOTAL ACRES IRRIGATED: 300.3

## LEGEND

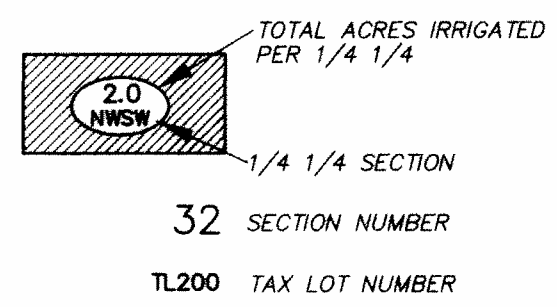

- SECTION LINES
- - - 1/4 1/4 LINES
- ==== ROADS
- TAX LOT BOUNDARY
- 10" --- MAIN LINE AND SIZE
- + + + + PIVOT LINE
- ⊙ WELL 1 POA
- ⊙ PUMPING STATION AND NUMBER
- ⊙ WELL 2 APOA

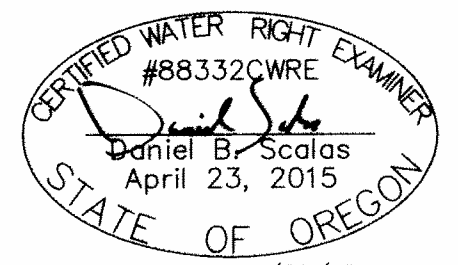

2950 Shasta Way · Klamath Falls, Oregon 97603 · (541) 884-4666 · FAX (541) 884-5335  
Oregon · California

03/15/2017 3085-0101\_DEHOOP\_COBU 3085-0101

COBU MAP 1043