

CLAIM OF BENEFICIAL USE MAP

FOR
STANLEY + NANCY STARR

LOCATED IN
N. 1/2 SEC. 23 + SEC. 14, T. 10 S., R. 4 W., W.M.
BENTON COUNTY, OREGON
AUGUST 24, 2011

OWNER/APPLICANT:

STANLEY + NANCY STARR
5869 SPRINGHILL DR.
ALBANY, OR 97321

SITE ADDRESS:

5867 TO 5869 SPRINGHILL DR.
ALBANY, OR 97321

TAX LOT:

TAX LOT 600
MAP 105-4W-14

AREA:

WATER SURFACE: 3.3 ACRES
VOLUME OF WATER: 27.0 ACRE-FEET

LEGEND:

- TOE OF SLOPE
- TOP OF BANK
- x 188.97 EXISTING GRADE SPOT ELEVATION

Spillway/Outlet: 250 Feet South and 2000 Feet East From NW Corner, Section 23

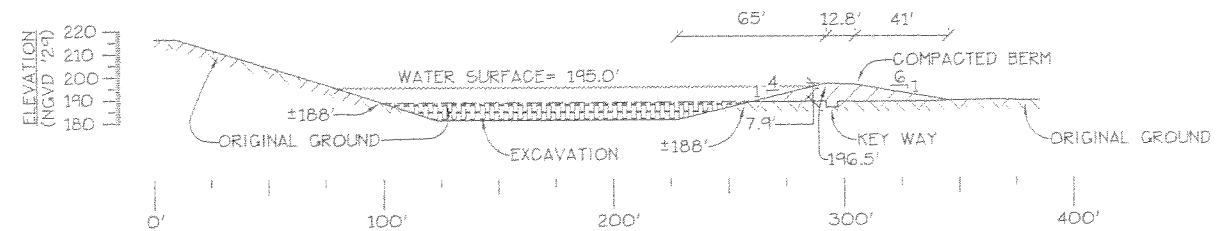
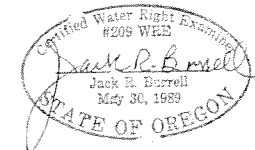

CROSS SECTION A-A

1" = 50' HORIZONTAL
1" = 50' VERTICAL

REDUCED PLANS
NOT TO SCALE

DISCLAIMER:

THIS MAP IS NOT INTENDED TO PROVIDE
LEGAL DIMENSIONS OR LOCATIONS OF
PROPERTY OWNERSHIP LINES

RECEIVED

AUG 26 2011

WATER RESOURCES DEPT
SALEM, OREGON

WRD has updated this map to add the
legal description of the point of diversion.

JLS/WRD 3-22/2017 26

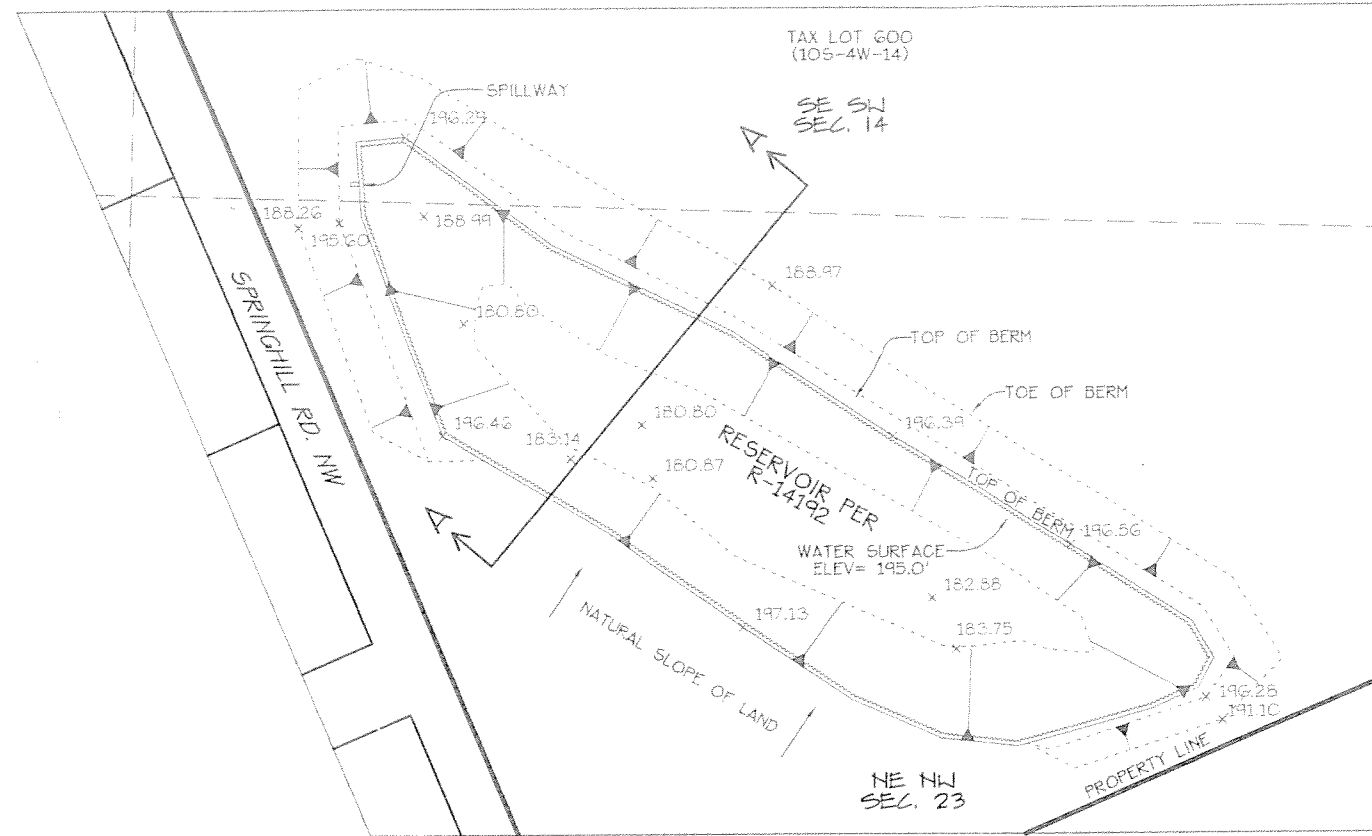

RESERVOIR DETAIL

SCALE: 1" = 100'

REDUCED PLANS
NOT TO SCALE

0 200 400 800 FT.
SCALE: 1" = 400'

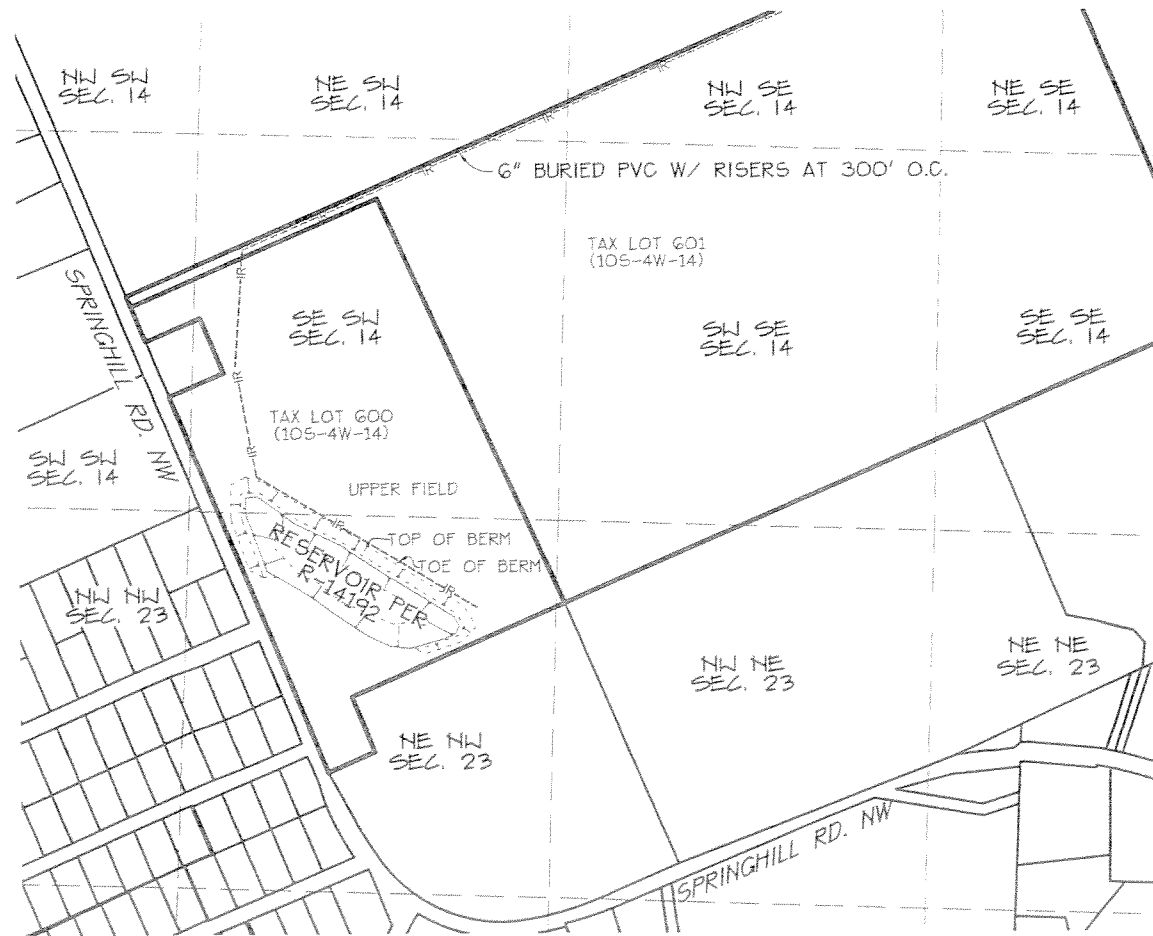

K & D ENGINEERING, Inc.
278 N.W. Hickory Street P.O. Box 725
Albany, Oregon 97321
(541) 928-2583

Date: 8/24/2011 Time: 13:59
Scale: 1=400(P5)
File: dwg\2005\05-52\05-52cobu.dwg (1en)