

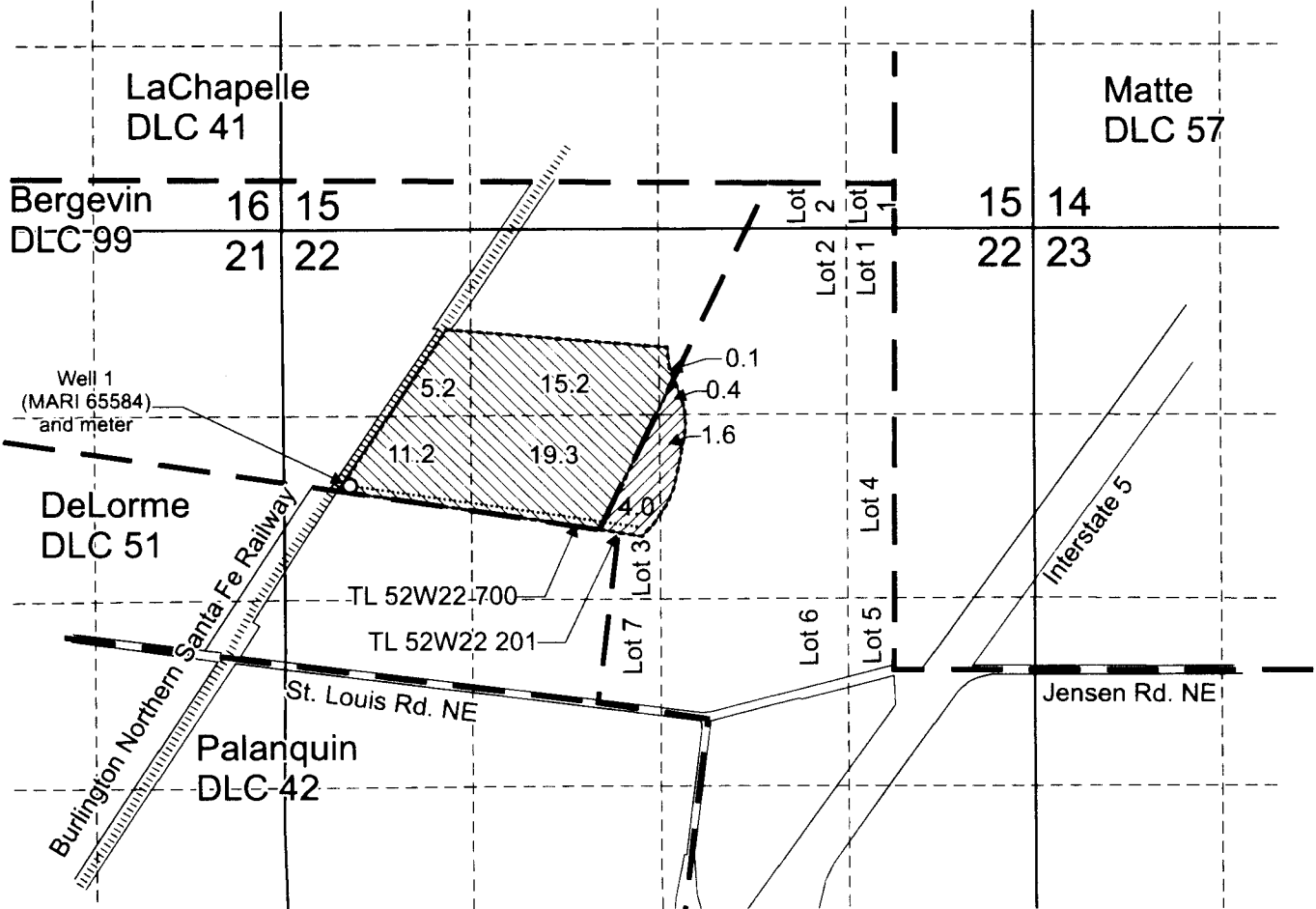

# T.5S. R.2W. Section 22, W.M.



Well 1 (MARI 65584) is located 1,810 feet south and 470 feet east from the NW corner, Section 22.

 Area (51.0 acres) under Permit G-10384, formerly Certificate 54875, irrigated under T-11811.

 Area (6.0 acres) under Permit G-12096, formerly Certificate 85895, irrigated under T-11811.

----- Tax lot boundary

— — — — — Donation Land Claim boundary

..... Irrigation main line

RECEIVED

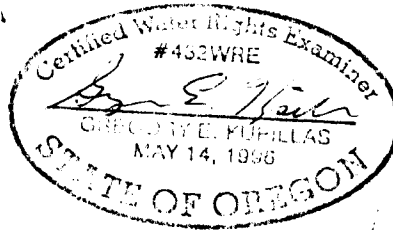

EXPIRATION DATE: 6/30/2017

Scale: 1" = 1,320'



This map was prepared for the purpose of identifying the location of a water right only and is not intended to provide legal dimensions or location of property ownership lines.

Claim of Beneficial Use Map  
T-11811

Robert W. And Jill M. Gabriel  
T.5S. R.2W. Section 22, W.M.

Pacific Hydro-Geology Inc.

08/2016