

TRANSFER APPLICATION MAP FOR A PORTION OF CERT 55727
 IN THE NAME OF J. G. SIMPSON, INC.
 UMATILLA COUNTY, T1N, R32E, W.M.

LEGEND



FROM ACRES
(113.9 AC)



ACRES NOT INVOLVED IN THIS TRANSFER APPLICATION
(290.9 AC)

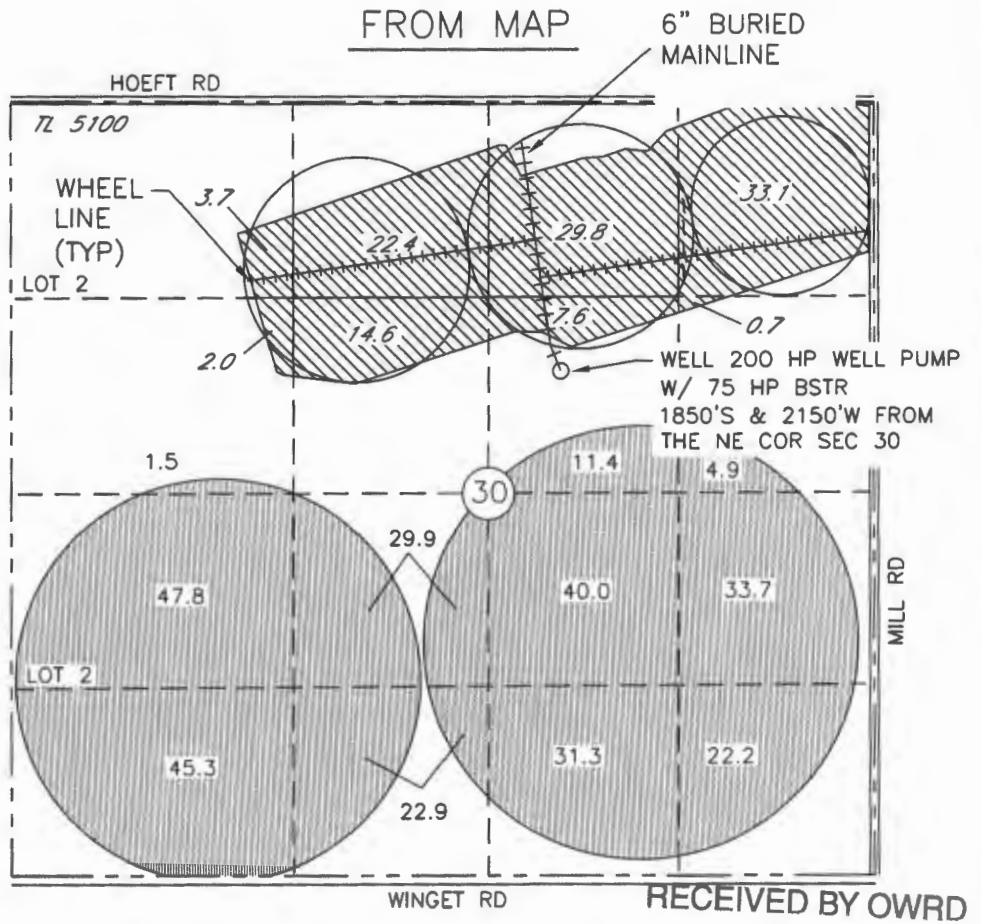
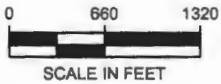

TO MAP

OCT 17 2016

LEGEND



TO ACRES
(113.9 AC)

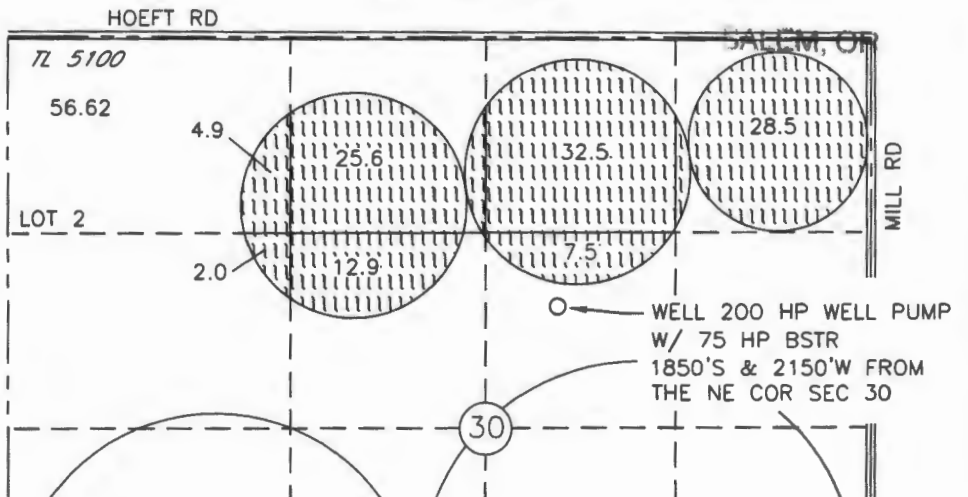
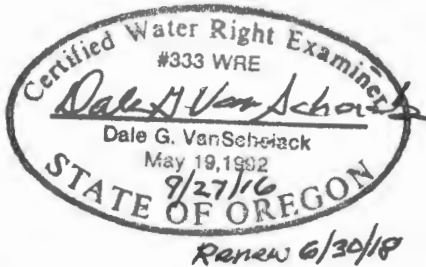

T 12507

NOTE:
 THE PURPOSE OF THIS MAP IS TO IDENTIFY THE APPROXIMATE LOCATION OF THE WATER RIGHT. IT IS NOT INTENDED TO PROVIDE INFORMATION RELATIVE TO THE LOCATION OF PROPERTY OWNERSHIP BOUNDARY LINES.

T. 1N. R. 32E. W. M.

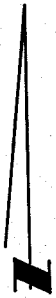

SCALE: 4"=1 MILE

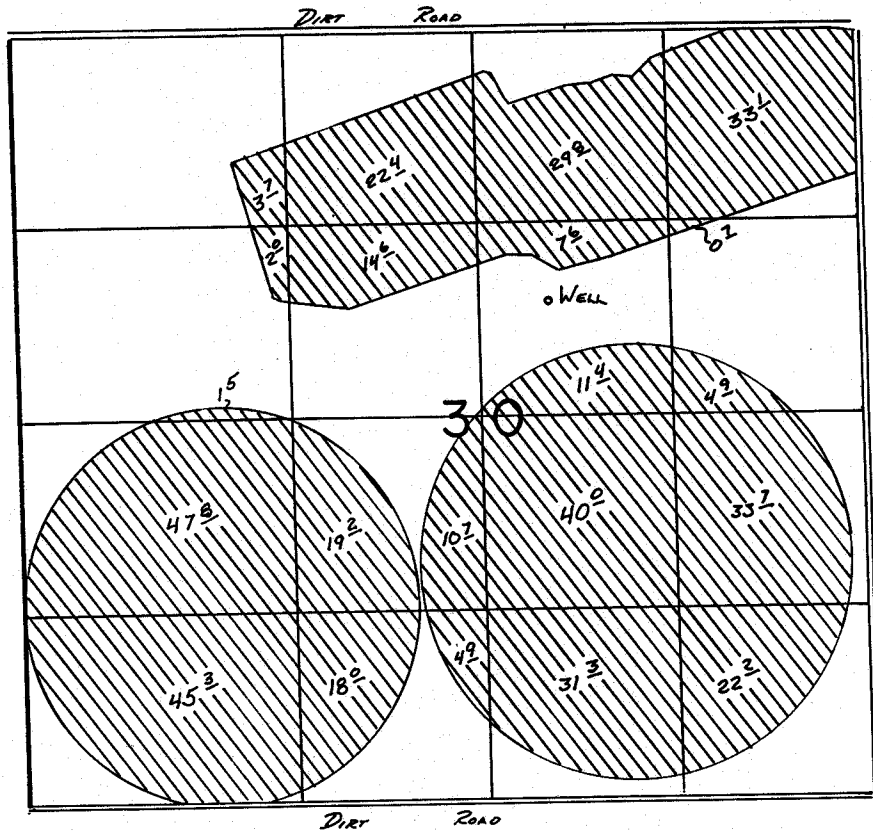

WELL LOCATED 1850' SOUTH AND 2150' WEST FROM THE N.E. COR. SEC. 30

FINAL PROOF SURVEY UNDER

Application No. **G:9055**. Permit No. **G:8471**.....
IN NAME OF

.....**SIMPSON BROS.**.....

Surveyed **4-24**..... 19**84**., by **V. L. Church**.....