

# CLAIM OF BENEFICIAL USE MAP

SECTION 23, T6S, R4W, WM  
 TAXLOT 801 OF TAX MAP 6N 6W SEC. 23  
 POLK COUNTY, OREGON  
 TRANSFER T-10737

RECEIVED BY OWRD

AUG 20 2012

SALEM, OR

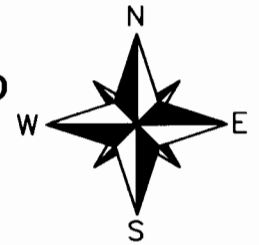

PREPARED FOR:  
 CFRI-HWKD MIDDLE ZENA VINEYARD  
 LLC

## LEGEND

- POINT OF DIVERSION (POD)
- 16TH LINE
- PROPERTY BOUNDARY LINE
- > RIVER OR DRAINAGE
- SECTION LINE

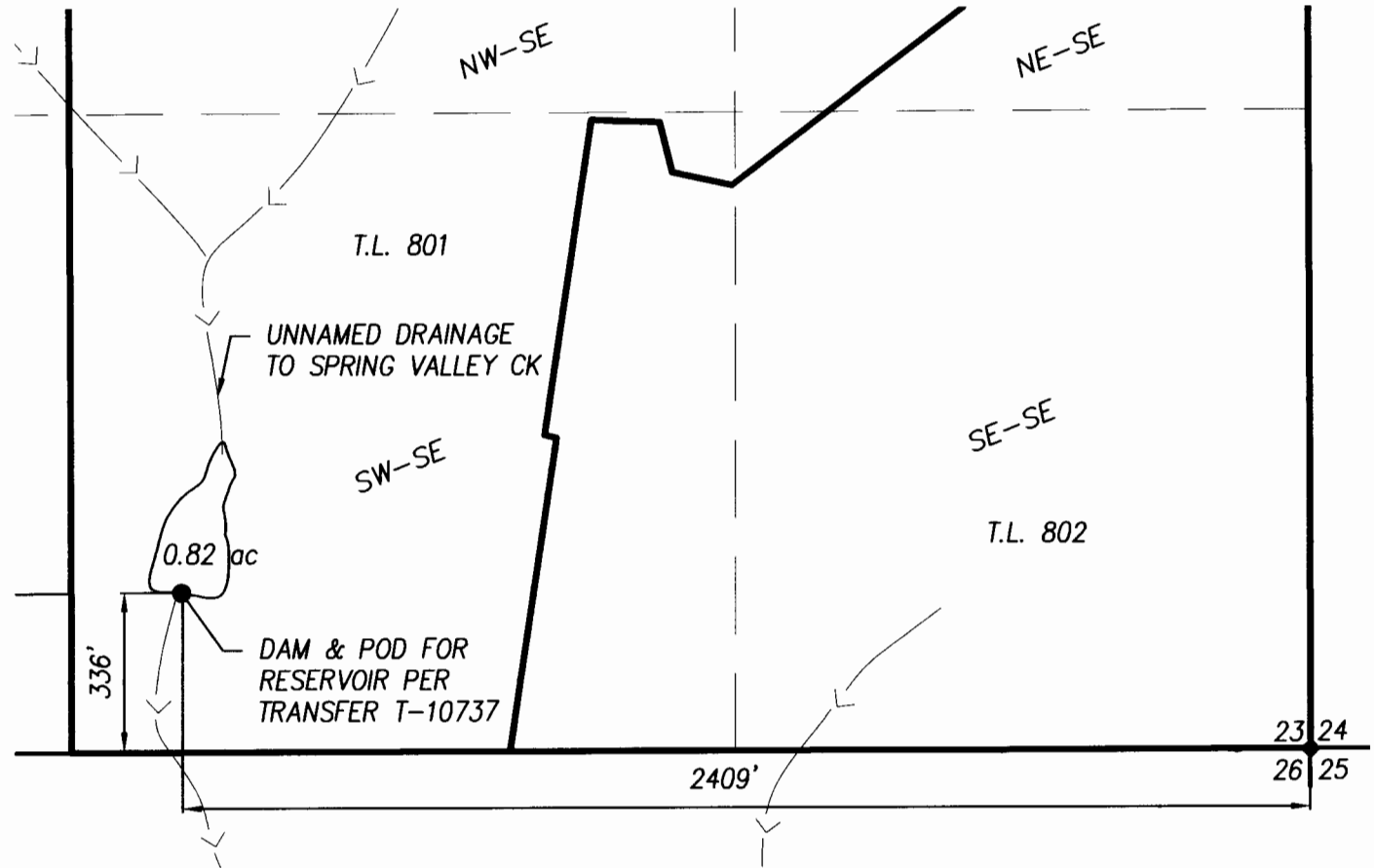

MAP BASES: POLK COUNTY TAX MAPS T6S R4W SEC. 23  
 2010 AERIAL PHOTO FROM GOOGLE EARTH

THIS MAP WAS PREPARED FOR THE PURPOSE OF IDENTIFYING  
 THE LOCATION OF A WATER RIGHT ONLY AND IS NOT INTENDED  
 TO PROVIDE LEGAL DIMENSIONS OR LOCATION OF PROPERTY  
 OWNERSHIP LINES.

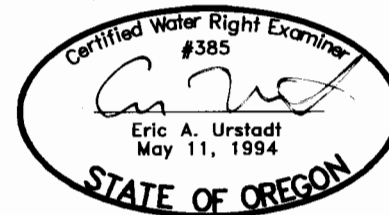
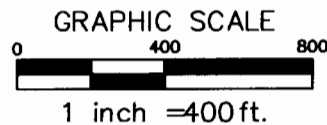

Project: 312-013  
 By: Dylan Hitner  
 Checked by: Eric Urstadt  
 Date: July 16, 2012