

Map to Accompany Application for Transfer
 In the Names of
 Powell Family Trust, Olson Family Trust &
 Mark W. Olson Family Trust

T.6 S., R. 4 W., WM

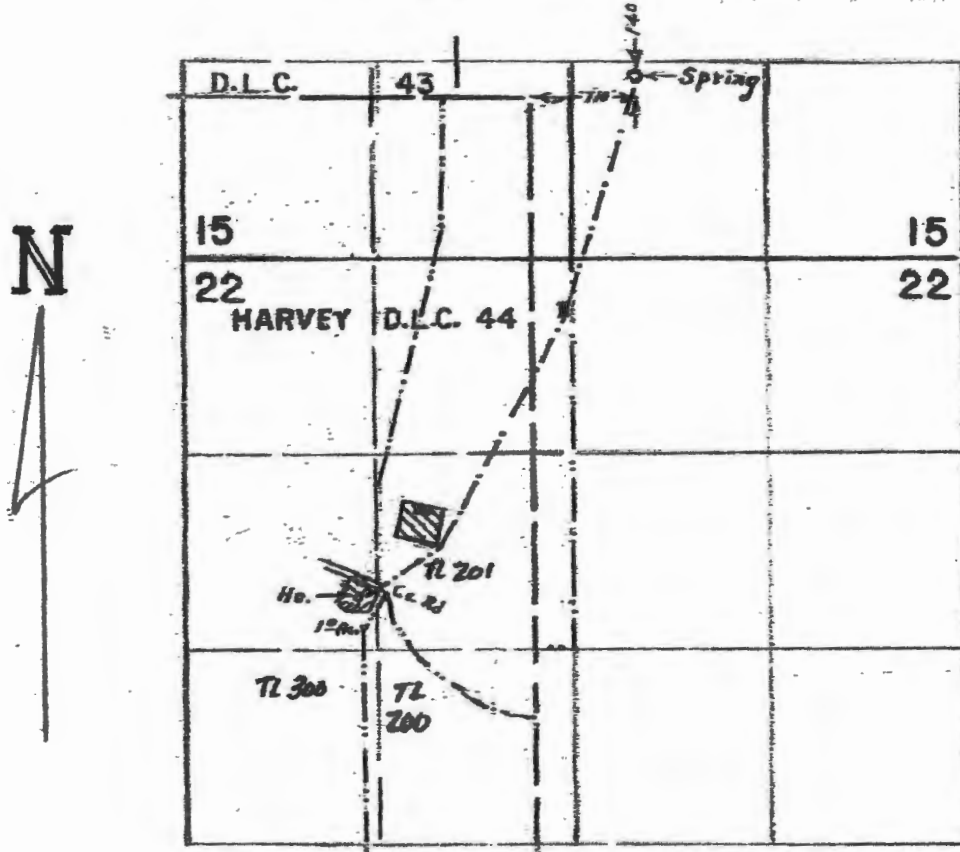

 - "From"
 - Proposed "To"

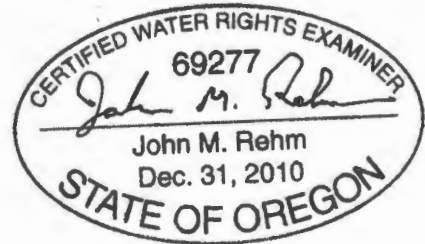

Scale; 1" = 1,320'

This map is for the purpose of identifying the location of water rights only, and is not
 Intended to provide legal dimensions or locations of property lines.

RECEIVED

SEP 14 2016

WATER RESOURCES DEPT
 SALEM, OREGON

T 12476

T.6 S., R.4 W., W.M.

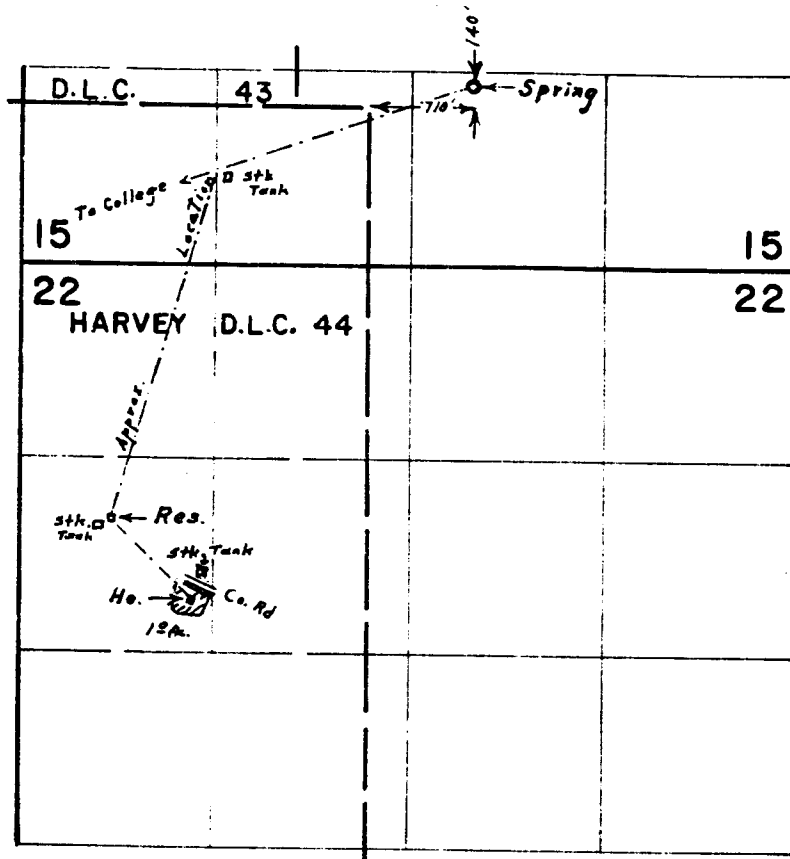

Transfer No. 3340

FINAL PROOF SURVEY
UNDER

Application No. 42784 Permit No. 31986
IN NAME OF
JULIUS MARX JR.

Surveyed April 27, 1972, by L. E. Gould