

Claim of Beneficial Use

APPLICATION R-86844

PERMIT R-14466

TOWNSHIP 26 S., RANGE 6 W., W.M.

DOUGLAS COUNTY, OREGON

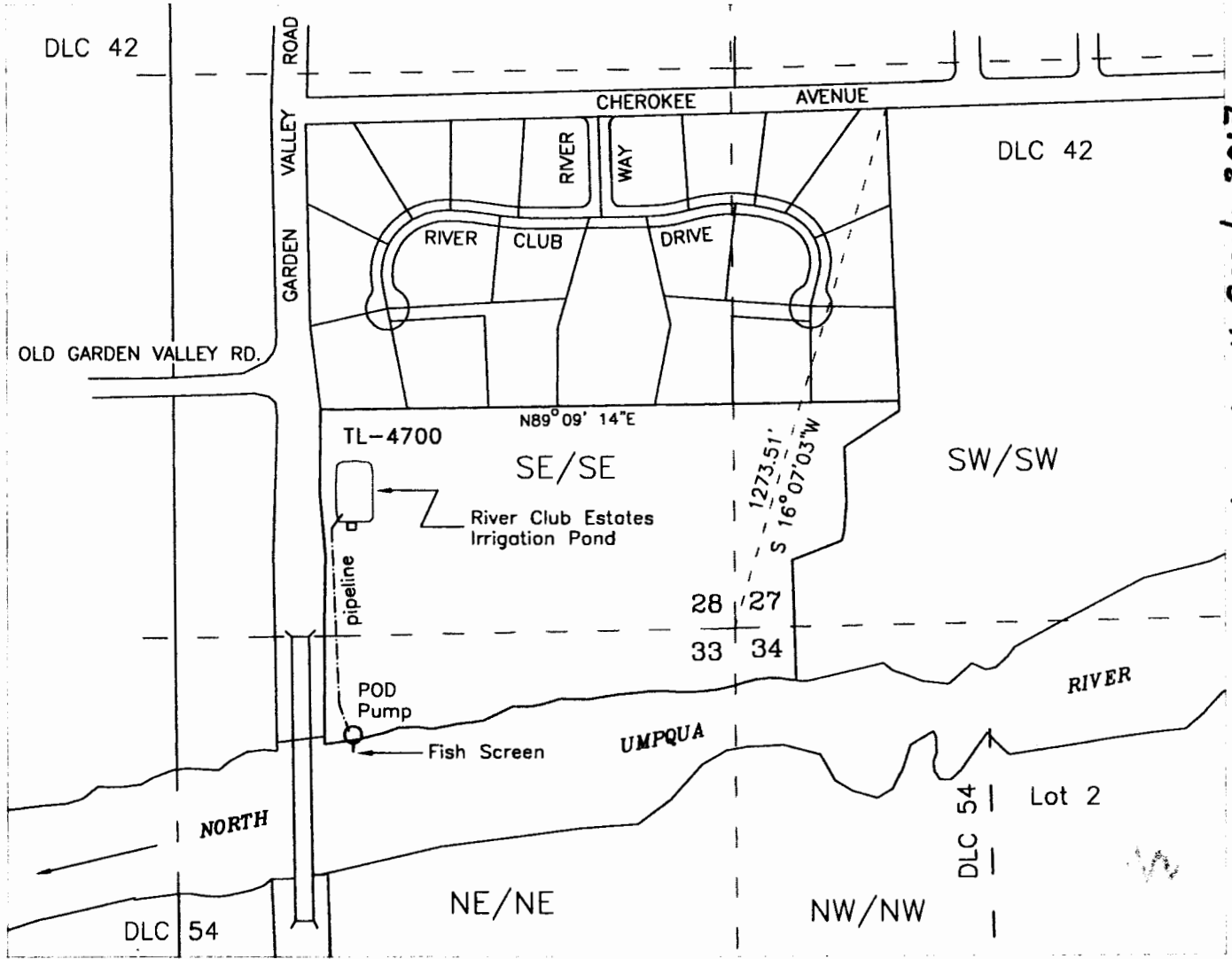

JP / OWRD 11-APRIL-2017

coordinates to the center of the reservoir:
SE/SE - 325 feet north and 885 feet west from the SE corner of section 28, T26S, R6W, W.M.

POD - NE/NE SECTION 33, 250 FEET SOUTH & 890 FEET WEST FROM THE NE COR SECTION 33

<p>PREPARED FOR: River Club Estates Home Owners Assoc. ATTN: Jerry Duncan 161 River Club Road Roseburg, OR 97470</p>		<p>Assessor Map # T-26S, R6W-28D</p> <p style="text-align: right;">NORTH</p> <p style="text-align: center;">1" = 400'</p>
<p>ALTERNATE REVIEW RESERVOIR Source - Runoff & North Umpqua River Purpose - 1.0 AF, Multiple Purpose</p>		<p>JORDAN ENGINEERING 460 JORDAN LANE ROSEBURG, OREGON 97471 (541) 673-1931</p> <p>11/29/2016 n.e.d.</p>
<p>Base map - Douglas County GIS Tax Lots over 11/28/2016 Oregon Map, adjusted to and oriented to Subdivision Map Vol. 18 Page 59B for assumed best fit</p>		<p>This map is not intended to provide legal dimensions or locations of property ownership lines</p>