

716

716
John V

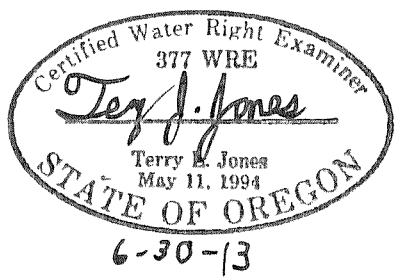
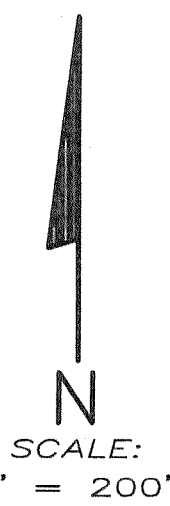
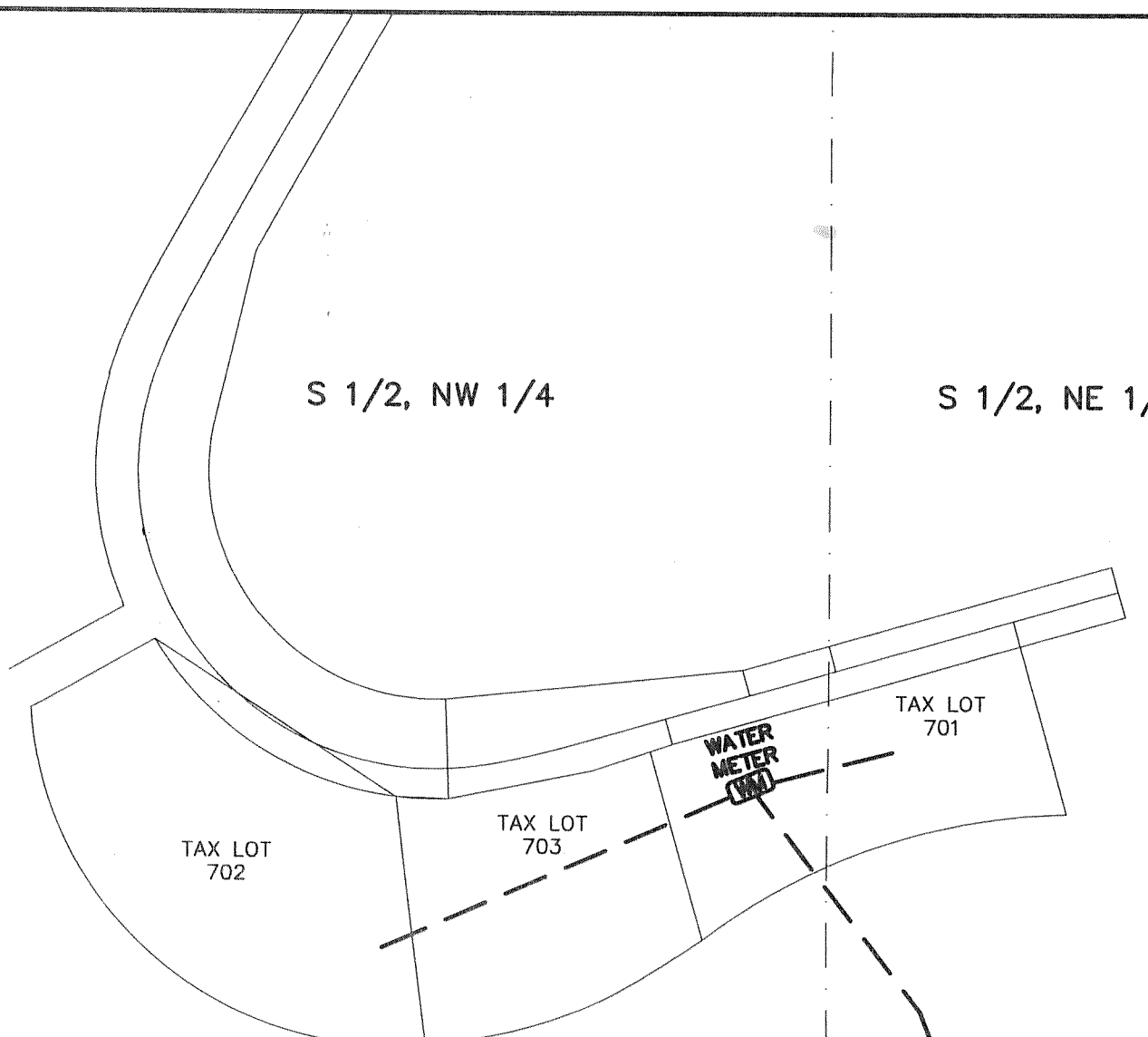

C 1/4
SEC. 3
T4S, R8W

RECEIVED

SEP 24 2012

NOTES

THIS MAP DOES NOT REPRESENT A BOUNDARY SURVEY. IT IS NOT INTENDED TO PROVIDE LEGAL DIMENSIONS OR LOCATIONS OF PROPERTY OWNERSHIP LINES.

THE PURPOSE OF THIS MAP IS FOR SUBMITTAL WITH AN APPLICATION FOR WATER RIGHTS BY NARIMAN KARANJIA TO USE WATER FROM SPRINGS (POD #1 AND POD #2) LOCATED IN THE NW1/4 OF THE SE1/4 OF SECTION 3, TOWNSHIP 4 NORTH, RANGE 8 WEST OF THE WILLAMETTE MERIDIAN, IN TILLAMOOK COUNTY, OREGON.

APPLICATION #S-72453 PERMIT #S-51559

ALL SOURCES OF WATER IN OREGON

N 1/2, SW 1/4

NW 1/4, SE 1/4

RESERVOIR

N 12°W 60'
P.O.D. #1
SPRING

(N 67°39' E 723.7')

(N 73°58' E 363') P.O.D. #2
SPRING

CS 1/16
SEC. 3
T4S, R8W

S 1/2, SW 1/4

SW 1/4, SE 1/4

SITE\KARANJIA.DWG

SURVEY BY:
BAYSIDE SURVEYING
 11765 HWY 101 SOUTH
 TILLAMOOK, OR. 97141
 (503) 842-5551

SUPPLEMENTAL WATER APPLICATION DRAWING FOR:
NARIMAN KARANJIA

APPLICATION #S-72453 PERMIT #S-51559
 PARCELS 1 & 2, PARTITION PLAT 1995-11
 AND PARCEL 2, PARTITION PLAT 1994-41
 SECTION 3, T4S, R8W, W.M.
 TILLAMOOK COUNTY, OREGON

DATE	EQUIPMENT	FIELD	DRAWN	CHECKED	JOB NO.
SEPT. 13, 2012	TOPCON GPT-3003W TDS NOMAD		DWE	TLJ	